A FULL REPORT of the happenings in the country towns of Alameda County can be found each evening in . . . . . THE TRIBUNE

Oakland Tribune.

LOCAL AND FOREIGN NEWS Fully Reported in . . . THE TRIBUNE . . . It is the only paper in the County that prints the Associated Press dispatches.

VOL. LV — OAKLAND, CALIFORNIA, WEDNESDAY EVENING, MAY 7, 1902 — NO. 109

TELLS HOW TO TEACH SCHOLARS.

The State Superintendents Read Papers at Fresno Meeting.

FOR THE BENEFIT OF THE SCHOOLS.

FRESNO, Cal., May 7.—The forenoon of the second day's session of the city and county School Superintendents was given over to reading of papers and discussions thereon. W. C. Doud of Bakersfield explained the object and purpose of organizing the teaching force of California in a State teachers' federation.

Superintendent J. W. Linscott of Shasta spoke on "Courses of Study for Elementary Schools." He, like others before him, also spoke of the way in which the teachers of the State are hampered in their work by the compulsory use of the very defective State text books.

Superintendent S. D. Waterman of Berkeley spoke on "Home Study and the Observance of Section 1665 of the Political Code," and called the attention of the meeting to the danger of taking the law too literally. Said he:

"It (the law) cannot be changed to fit all the individual cases, of which many different kinds come under the observation of the school superintendent."

The thing to do is to find the middle way, not neglecting law too much nor being narrow-minded, but to strike that method which, with due respect to the law, is yet the best and most productive of good to the school in general. As far as home work is concerned, that also should be assigned with reference to each pupil's age, health, ability, home conditions and plans for the future, which method would be fair to all and obtain greatest and best results of each individual case.

At the same time during the first four years no home work should be assigned, but the time used in preparing the mind in such a manner as to enable it to stand the greater strain of the higher grades.

Superintendent McLane of Fresno, referring to the course of study, said that it should be general and never rigid in its nature. In regard to the matter of home study he agreed with the previous speaker, Mr. Waterman. Mr. McLane expressed it as his opinion that a good "pruning" of the law in educational matters would be of great benefit. Taking all the laws on the subject from the constitution to the city ordinance, there is such an overwhelming mass of restrictions as to fairly well stamp out all possibility of showing one's individuality in one's work.

CHIEF OF POLICE HAS RESIGNED

HEAD OF THE POLICE DEPARTMENT OF SALT LAKE OUT OF OFFICE.

SALT LAKE CITY, May 7.—Thomas H. Hilton, for over three years Chief of Police, last night sent in his resignation. The resignation was accepted and the appointment of Captain Samuel Paul sent in at the same time by Mayor Thompson immediately confirmed. The change puts an end to a long series of bitter debates in the City Council, during which frequent attempts were made to oust Chief Hilton. Captain Paul has twice before served as Chief of Police for short terms.

FIRE AT ST. PETERSBURG.

ST. PETERSBURG, May 7.—The recent fire at the town of Bobruiskx, in the province of Minsk, destroyed 972 houses and 650 small stores.

MADE A DEFENSE OF OUR GENERALS.

Republican Senators Stand by the Administration in Regard to Affairs in the Philippines.

WASHINGTON, May 7.—The Philippine Bill was again discussed at length in the Senate this afternoon.

Mr. Culberson, of Texas, inquired whether the Secretary of War had responded to his resolution of the first instant, concerning the orders of General Bell and General Smith.

When informed that no response had been received, he offered a resolution directing the Secretary of War to send to the Senate copies of all orders, instructions, letters and cablegrams relating to the construction in the Philippines, and also copies of all orders, instructions, letters and cablegrams relating to the order of Brigadier-General Jacob H. Smith to Major Waller.

Mr. Lodge said that as a resolution of which the above was an amplification had been passed only five days ago, he would ask that the resolution go over. It was so ordered.

Consideration of the Philippine government bill was then resumed, and Mr. McComas, of Maryland, addressed the Senate in support of the measure.

After declaring that the war with Spain had been forced upon the United States by the Democrats and the Philippines had come to this country through that war, Mr. McComas asserted that in the debates on the Philippine question the Democrats ignored all history and ignored the treaty which they helped to ratify. He said they proposed to undo the glorious work of the past four years; to denounce our treaty, to disgrace the army and navy; to throw away the sovereignty over the islands; to defy the verdict of the people; to reverse the Supreme Court, and to scuttle, amid the flouts and jeers of all the nations of the world.

The benefit provided in the pending bill, was being obstructed by the minority of the Senate, the members of which confined their speeches to denunciations of the army. He said that all humane men deplored the administration of the water cure by Americans, but he insisted it was not patriotic to clutch at every charge made against the army. He made a warm defense of General Funston, and paid a high tribute to his courage and patriotism.

Mr. McComas paid a high eulogium to President McKinley, President Roosevelt and Secretary Root. He said:

"Blind partisans abuse them; pessimists decry their work, cynics sneer; idolists revile and timid souls denounce them as untrue to liberty. But all of them are great and masterful men, of whom the nation has reason to be proud."

Discussing the alleged cruelties said to be practiced by American troops in the Philippines, Mr. McComas adverted to many such instances during the Civil War—instances furnished by both the Union and Confederate forces. He referred to Sherman's march to the sea, "lighted by burning of bridges and hamlets," and to the horrors of Anderson and Libby prisons. He urged, as to those prisons, that the Confederate soldiers, as a body, were not to be charged with the acts of a few. He spoke, he said, in defense of the soldiers of both the North and the South. The army in the Philippines, he contended, was no more justly to be charged with approving of isolated instances of cruelty than were the armies of the North and the South during the Civil War. He paid a tribute to the humanity of the American troops in the Philippines and cited many instances of tenderness and mercy.

NO MONEY FOR MRS. NEDDERMAN

Law Won't Allow Her to Draw From Pension Fund.

The Board of Police and Fire Commissioners met this morning, and approved the requisitions of the Chief of Police.

The demands made against the Police Fund were allowed.

The Police Department submitted a list of articles recovered by the officers. The matter was laid over a week when a horse belonging to the Fire Department will be condemned and an old horse sale will be held.

Chief Hodgkins reported that Officers Andrews, Kyte, Scanlan, McCloud, Cockerton, McKeegan and Curtis had been sick during the month and had been off duty.

Ex-Policeman P. H. Felley appeared before the Board asking that Mrs. Nedderman, widow of ex-Policeman Nedderman, be granted $1,000 from the pension fund.

The Board did not think that it could be done, as the law read that only when an officer is in active duty is he allowed to draw from the fund.

Officer Nedderman had been on the retired list for some time.

PROCEEDINGS IN HOUSE.

HOUSE, Washington, May 7.—Some routine business was transacted at the opening of the session of the House today. The Senate amendment to the bill to authorize municipalities in the Indian Territory with 2,000 inhabitants or over to issue bonds was agreed to.

A bill was passed to change the terms of the District Court within the First Judicial District.

Mr. Sherman of New York called up the conference report on the Indian appropriation bill.

BATTLE AT THE HOME AT BEULAH

An Insane Girl Attacks Comrade In Her Room.

KNOCKS HER AND BITES HER.

The inmates of the Salvation Army Rescue Home at Beulah Park were startled early this morning by the agonized screams of two women on an upper floor of the building and when the officers ran to the room from whence the shrieks came, they found that one of the lassies had been assailed by another, who had suddenly become violently insane.

Rosie Bishop, the madwoman, had attacked Mercie Doolittle, and throwing the girl upon the floor, had buried her teeth in her arms. Captain Hortense Dorborew and her assistants ran to the girl's aid, but it was only after a desperate struggle that the madwoman could be subdued.

Captain Donborew swore to a complaint charging Rosie Bishop with insanity this afternoon and the unfortunate girl was brought by Deputy Sheriff Striker to the Receiving Hospital where she will be examined tomorrow.

Miss Bishop is only 24 years old and she had been at the Rescue Home for a year. Before coming here she was confined for a time at the Napa State Hospital.

"Rosie did nothing to attract our attention until Sunday evening," said Captain Dorborew today, "when she suddenly began acting queerly. She seemed to be suffering from hysteria, but we managed to quiet her by scolding. We put her to bed and kept a nurse with her constantly. Monday she jumped at me, but I thought little of it, thinking that

(Continued on Page 2.)

MRS. DENISON WINS FIGHT FOR PRESIDENT

Nominating Committee Names the Officers for Ensuing Year—Mrs. Burdette Honored.

LOS ANGELES, Cal., May 7.—The surprise of the Convention was the report of the Nominating Committee, as follows:

For president, Mrs. Dimies T. S. Denison, of New York.

For first vice-president, Mrs. Robert J. Burdette of California.

For second vice-president, Mrs. Emma Fox of Michigan.

For recording secretary, Mrs. W. T. Coad of South Dakota.

The nominating committee of forty women who were sworn to greater secrecy than at any previous biennial, tried to give out the impression this morning that the report, as published, is slightly wrong, but the information, which came from three sources, is absolutely reliable, as far as it goes.

The disappointment of the Decker forces was marked, as they confidently believed the Colorado woman would at least head a second ticket as made out by the Nominating Committee. Mrs. Decker said she was happy, and looked it, and it is doubted that under the circumstances she will allow her followers to present her name on the floor on Thursday morning. A prominent Colorado delegate, however, said this would be done, and probably by Massachusetts.

The placing of Mrs. Burdette as first vice-president pleases a large majority of clubwomen. It is likewise the prevailing sentiment that the promotion of Mrs. Fox from recording secretary to the second vice-presidency is merited.

The nominating committee met at 5 o'clock at the Woman's Clubhouse and did not conclude their deliberations until 10:30, an intermission being arranged for dinner. The utmost secrecy was observed, the doors and windows being bolted, while a boy was placed outside as guard. The Committee was called to order by Mrs. Fox, as recording secretary of the Federation, and when the Committee decided on a permanent chairman in Mrs. Barnes of Kentucky, Mrs. Fox excused herself. The first thing decided was there should be but one ticket, and the Committee proceeded most amicably with but one slight incident to mar the meeting.

Politics will be brewing all day, moreover, for instead of making motions at business sessions, the Convention was dismissed for a complimentary all day excursion to Long Beach, tendered the visitors by the local biennial board.

Two trains left one hour apart this morning and, it is estimated by the railway officials, fully 2,500 passengers were carried. The first train was vestibule for the accommodation of the officers, delegates and press people, numbering about 1,600. The second train carried the alternates and other visiting women.

The official train was met at Long Beach by a local committee, the guests being escorted to a nearby park while Mayor C. J. Walker and C. J. Hatch, president of the Board of Trade, made brief addresses of welcome. At noon a basket luncheon was served in the park followed by a Spanish barbecue.

This afternoon a diversity of pleasures were arranged. A string of tallyho and carriages were at the disposal of those who wished to drive, a steam yacht for those who wished to go wandering on the water, while provisions for a dip into the ocean attracted a large crowd.

The trip was especially interesting to Easterners showing as it does the ranches with quaint Chinese cabins. A stop was made at a large orange grove, where the fruit, usually plucked in March, was left hanging that the visitors might help themselves.

Many of the leading clubwomen, fatigued with their continuous duties at the convention, decided to forego the excursion. Mrs. Lowe spent most of the day at her apartment at Hotel Van Nuys. Mrs. Denison went to Pasadena to lunch with Mrs. Burdette at her home, and Mrs. Decker joined some friends for a shorter sightseeing trip.

The Long Beach party will return late in the afternoon to prepare for the art session at the Auditorium tonight, the speakers being Charles F. Lummis of Los Angeles, and Nathan F. Barrett of New Rochelle, N. Y.

HER FICKLENESS COST HER A BEATING.

Anton Millocker and his lady friend, Louise Jacques, started out for a buggy ride Sunday and made a Garrison finish in the Police Court.

It was all fickle Louise's fault. She saw a man she liked better than Millocker and, leaving the side of Anton, she climbed into the rig of his rival.

Anton followed them; he saw them stop at numerous road houses and order drinks for two.

After developing a state of hilarious enthusiasm at the expense of her newfound friend, Louise concluded to return once more to the chariot of Anton. He allowed her to get in the rig. Then it was that all his pent-up anger gave way and he struck her several times in the face.

Louise retaliated, and the result is an airing before Judge Smith on May 9.

MRS. GLOFIRA SAYS HUSBAND CHOKED HER

After eight years of unhappy married life Mrs. Glofira Welch today brought suit for divorce from Samuel Welch, a farmer of Contra Costa county, alleging extreme cruelty.

The couple were married at Temescal eight years ago. At that time the bride was a belle of Temescal and Welch was a prosperous young farmer and connected with one of the pioneer families of Contra Costa county. The happy young couple went to live on the Welch farm, but soon rumors of strife began to drift back to the wife's old home in Temescal, and a few months ago she left her husband. Today Attorney J. J. McDonald filed the suit for divorce.

In her complaint Mrs. Welch alleges that their married life became unhappy soon after the ceremony. Her husband, she says, became addicted to drink and neglected his farm. Then he took to abusing her and she says he often made her suffer great mental anguish by his vile epithets. On one occasion, she says, she became the object of her neighbors' pity because her husband drove her from her home. But the crowning act was when he choked her. It was then, she declares, that she left him for all time.

There are no property interests, but the wife asks the custody of the five minor children.

ROYAL BAKING POWDER

Makes delicious hot biscuit, griddle cakes, rolls and muffins.

An absolutely pure, cream of tartar powder.

ROYAL BAKING POWDER CO., 100 WILLIAM ST., NEW YORK.

FORESTERS ARE OUT FOR OFFICE

Some Lively Contests Are in Progress at Annual Meeting.

NUMBER OF TRUSTEES ARE INCREASED.

STOCKTON, Cal., May 7.—The Grand Court of the Foresters of America convened this morning in Masonic Hall at 9 o'clock for the second day's session.

After the reading and approval of the minutes, a report of the Committee on Credentials, seating twenty more delegates who had arrived late, was approved.

A resolution providing for an amendment to the laws governing subordinate courts, that each new member, upon initiation, be given a lapel button emblematic of the order, was referred to the Committee on State of the Order.

Much discussion was caused by a recommendation of the Committee on Laws that the number of Grand Trustees be increased from three to seven. A recommendation had been made to the committee that the number be increased to five, but the committee added two more to that and referred the matter to the Grand Court. The country members as a rule favored seven, though the city members thought five enough. Those who spoke for five were Messrs. Asher, Simon, Wolf and Millmoor, while Messrs. Hdenan, Rendon, Alexander, Polham, Giralve and Collins were for seven, their contention being that a greater number of Trustees would lessen the distance to be traveled and thus decrease expenses. The others thought an increase of two was sufficient for this time.

When the question on the amendment—for seven—was put, the vote stood 105 for and 103 against. The amendment was declared lost, not having received a two-thirds majority. The original question was then put and carried almost unanimously, so that hereafter there will be five Grand Trustees.

Considerable interest is centered in the election this afternoon.

It is conceded that E. J. Wolf of San Francisco will become Grand Chief Ranger, succeeding John C. Heenan, who will now become Grand Past Chief Ranger. It looked for a time as though Grand Secretary John J. Cordy of San Francisco would have a hard fight on his hands, but is was conceded this morning that he would win handily. For Grand Treasurer, Frank Conklin of San Francisco will probably be elected. For Grand Trustee, George T. Rolly of Eureka is looked upon as a winner. Roy Hall of Fresno will be elected to the office of Junior Woodward. He is a member of Court Yo Semite. H. L. Simon of San Francisco is looked upon as a winner for the office of Junior Beadle, and Peter Storni of Santa Barbara is slated for Senior Beadle. It will be a close fight between O'Brien of Court Columbia, San Francisco, and Zaiser of Court Germania, Los Angeles, for Grand Recording Secretary.

There is little doubt that Santa Cruz will get the next Grand Court. It has a strong delegation here and as yet no opposition has developed.

LORD SALISBURY SPEAKS AT MEETING

COUNTRY NEED NOT FEAR ANY IMPERIAL DISRUPTION.

LONDON, May 7.—The Premier, Lord Salisbury, as President of the annual Grand Habitation of the Primrose League at Alberthall, today spoke to an immense audience in a much less pessimistic vein than when he was last heard in public. He congratulated the league on the staunch support given to Conservative governments, one result of which was that Great Britain was now supreme in Egypt, while with regard to Ireland the country need no longer fear the "insane, suicidal projects of imperial disruption supported by many of the opposition statesmen."

PRIEST FOUND DEAD.

CHICAGO, May 7.—The Rev. Timothy McGuire, pastor of St. Kevin's Roman Catholic Church, 105th and Torrance avenue, was found dead in a bath tub at the parish house today. Death had been caused by drowning.

CHOICE AUCTION SALE.

We have received instructions to sell the extra fine furniture, carpets, bronze pieces, etc., of Mr. Kirchbaum, 1626 Pacific avenue, Grand street station, Alameda. Sale Friday, May 9th, at 10:30 A. M.

The parlors comprise: Elegant Irish point lace curtains, solid mahogany parlor suit (cost $250), gold leaf center table, solid bronze statuary, fine bear rugs, two Egyptian marble vases, odd upholstered chairs, fine Moquet carpets, pictures, one Louis XVI century bookcase and writing desk combined (cost $75), 100 volumes choice books.

Dining room—One massive 10-foot solid oak extension table, dining chairs, sideboard, couch, body Brussels rug 15x15, lace curtains, bric-a-brac and chinaware.

Reception room—One imported reed settee, two reed arm chairs, one reed rocker, reed table to match, three massive oak chairs, bamboo pieces, carpet, rugs, lace curtains, pictures, etc.

Four bedrooms—One maple bedroom suite, elegant brass beds, woven wire hair mattresses, odd dressers, chiffoniers, chairs, rockers, body Brussels carpets, pillows, down comforters, blankets, spreads and lace curtains.

Hall—One solid mahogany hat rack (cost $100), Brussels carpet, umbrella stand, etc., etc.

Kitchen—One fine Wedgewood range, one nickel plated three burner gas stove, twenty yards linoleum, cooking utensils, etc., etc.

Basement—Step ladder, tables, hose, tubs, wringers, etc.

This is an extra choice lot of goods. Everything must and will be sold.

J. A. MUNRO & CO., Auctioneers.

Office, 1501 Park street, Alameda. Cal. Tel. Grand 176.

1008 Broadway, Oakland. Tel. Red 666.

106 Third street, S. F. Tel. Clay 30.

Auction sales of furniture at private homes a specialty.

REVOLUTIONISTS ENTER CAPITOL.

San Domingo Is Now in the Hands of the Rebels—Entered the City Without Any Trouble.

MONTE CHRISTO, San Domingo, May 7.—Further confirmation was received here today of the surrender of San Domingo, capital of Santo Domingo, Friday last, to the revolutionary forces commanded by Vice-President Vasquez. The provisional government established there will retain power until new elections have been held.

Peace is completely re-established in the southern part of Santo Domingo. Advices from Puerto Plata, on the north coast, announce that the crew of Dominican war vessel at that port has sided with the insurgents and yesterday conveyed to the governor, General Deschamps, an order to surrender. An agreement providing for a suspension of hostilities at Puerto Plata was signed later in the day, so as to permit the drawing up of the conditions on which the port will capitulate to the revolutionists.

Later in the day it became known here that Puerto Plata had capitulated to the revolutionists, who today took possession of the town and the fort. General Deschamps, the former governor, embarked on board a French steamer bound for Hayti. All is quiet at Puerto Plata.

When San Domingo City surrendered to Vice-President Vasquez, President Jiminez sought refuge in the French consulate there.

ENTERED THE CAPITOL.

SANTO DOMINGO, Friday, May 2.—The Dominican capital capitulated today to the revolutionary forces commanded by General Vasquez, the vice-president of the republic. President Jiminez sought refuge in the French consulate and many government officers obtained shelter in the French and United States legations.

The revolutionary troops entered the capitol quietly.

There was no enthusiasm shown by the population here at the entry of the victorious army.

The approach of the revolutionists to the capitol was announced after two days' heavy fighting between the government troops and the forces of General Vasquez, during which many were killed or wounded on both sides.

THREATENED ATTACK.

When it became known here that General Vasquez threatened to attack San Domingo, the United States minister, William F. Powell, as dean of the diplomatic corps, requested the Dominican government to inform him regarding the arrangements made to protect the lives and property of foreigners here, adding that in case no precautions were taken he would consider it his duty to take such measures to provide for their safety as the situation demanded. The nature of the reply of the government was not made public.

General Alejandro Wosgil was appointed minister of war at this time. Intense excitement prevailed here among the population and in government circles when the news of the approach of the revolutionary army became generally known.

DIPLOMATS MEET.

When the revolutionists were sighted Minister Powell called a meeting of the diplomatic and consular bodies at the United States Legation for the purpose of deciding upon the best means of protecting life and property and to prevent injury to non-combatants in case of an assault being made on San Domingo, with the result that a delegation composed of the United States Minister, the French Minister, M. de Jouax; the Spanish Consul, Dr. Herrera Blesa; the German Consul, Herr von Krosigk; the Italian Consul, Signor Cammbiaso, and the British Consul, Mr. Gosling, was appointed to wait upon General Vasquez and inform him that no attack could be made on the capitol under the rules of war until due notice had been given to the diplomatic and consular corps here. A messenger was then dispatched to General Vasquez, asking him to select the time and place for an interview with the delegation. The messenger returned with the reply that the revolutionary general had appointed the following morning for the interview, adding that in the meanwhile he would suspend all hostilities if the government would agree to adopt the same course.

MUNITIONS OF WAR.

During the evening, however, General Vasquez informed the government that he was shipping munitions of war on a gunboat to San Domingo and that he had sent troops to the river Osomm, to take possession of the port and prevent steamers from leaving San Domingo. Mr. Powell was advised of those movements, and he dispatched another messenger to General Vasquez, demanding that his troops retire, according to the agreement that he would suspend all hostilities. The revolutionists, however, already practically had possession of the city, and the diplomatic and consular delegation, when it met General Vasquez the next day, May 1, could only offer its good offices with the view of inducing General Vasquez to send a committee to San Domingo to arrange with the government the terms for the formal surrender of the capitol.

TREATY OF CAPITULATION.

The General agreed to this. Later the same day, however, the Mayrtlen Minister, M. Borno, and the Spanish Minister communicated to the revolutionary commander a message to General Vasquez from President Jiminez, consenting to the drawing up of a treaty of capitulation which was to provide for a full guarantee for the safety of the officials, employes and defenders of the government, as well as for the securing of personal property. The President and the Ministers, it was further agreed, were not to leave the country before the submission of all the authorities of all the different divisions of Santo Domingo had been received and all political prisoners were to be liberated. The revolutionary army entered San Domingo at 11 A. M. the same day, Friday, and took possession of the government buildings.

The form of the new government of San Domingo has not yet been decided upon.

As this dispatch is sent no foreign warships have arrived here.

The United States cruiser Cincinnati left Norfolk, Va., for San Domingo May 1, and should arrive there tomorrow, Thursday.

BAD WRECK IN HEAVY FOG

TWO MEN ARE KILLED AND MANY INJURED IN DISASTER.

TOPEKA, Kas., May 7.—During the heavy fog this morning at 3:10 an eastbound extra freight train on the Union Pacific ran into freight train No. 11 at a crossing in North Topeka, causing a bad wreck and killing two men and injuring seven others. The dead:

ALMIE CANDLESS, stockman, Natoma, Kan.

UNIDENTIFIED STOCKMAN, from Luray, Kan.

Injured:

H. W. KUEKUR, Miles, Kan.; badly cut.

J. E. FIELDS, Hoxie, Kan.

JOHN BUZZARD, Bellevue, Kan.

JOHN HAMMERLUND, St. Mary's Kan.

ED ARNOLD, Chapman, Kan.; internally injured.

JOSEPH HURST, Cheyenne, Wyo.; internally injured.

GEORGE FORD, Wamego, Kan.

Train No. 14 had stopped at the crossing as usual. Just as it was starting up the extra came in sight, running at the rate of forty miles an hour. Engineer Zimmerman of the extra did not see the lights of the regular train approaching until it was within a few hundred feet. The engine of the extra crashed into the caboose of No. 14, splitting it completely in two. All the injured are stockmen going East with cattle.

Removal Sale

20 PER CENT DISCOUNT

Pictures
Frames
Artists' Materials
Etc.

Prior Removal to our New Store,

119-121 Geary Street
(Starr King Building.)

SALE FROM MAY 1st to 24th.

Schussler Bros.
27 Grant Ave.
SAN FRANCISCO.

HELD UP BY MASKED MEN AT NIGHT.

Newton Blodgett Has Lively Experience With Robbers.

TOOK MONEY AND HIS TRINKETS.

After taking a lady friend home from the entertainment of the King's Daughters last night, Newton Blodgett, a butcher residing at 769 Lydia street, was hurrying along Jackson street, near Eleventh.

Suddenly two masked men stepped out of the shadow, and asked him the name of the street. Before he could make a reply, a revolver was pointed at his head, and he was told to remain quiet on penalty of being shot.

While one of the robbers kept the revolver pointed at him, the other relieved him of $10 in money and a few trinkets.

Then he was told to march ahead and not look back.

When Blodgett summoned up courage to look back, the robbers had disappeared into the night.

Blodgett reported the hold-up to the police with the result that Mike Ryan is behind the bars and the police are on the track of the second robber.

Ryan claims to be working for a livery stable, but the police are investigating his past.

ADMINISTRATOR'S AUCTION SALE.

Of the fine furniture, carpets, pianos, bedding, etc., of the late J. J. Moore, formerly in the dry goods business in San Francisco. Sale at No. 1065 Broadway, Oakland, Thursday, April 8th, at 10:30 A. M.

Comprising in part an extra fine line of bedding, bedroom furniture, massive oak dining room furniture, fine odd parlor pieces, one upright piano, lace curtains, two kitchen ranges, two trunks and contents, etc., etc.

All must and will be sold. By order of J. W. Brown, administrator.

J. A. MUNRO & CO., Auctioneers.
1501 Park street, Alameda.
Tel. Grand 176.

Eye Helps

When in need come to us—we will try to advise you correctly. Occulists' prescriptions filled.

Sign—"The Winking Eye."

GRINDER OF LENSES
CHAS. H. WOOD
MANUFACTURING OPTICIAN
1153 WASHINGTON ST

Thirty-five years ago

we started in business in Oakland. That's a long time in which to gain experience. This experience has enabled us to perfect a system of making installment loans which is highly economical and agreeable to the borrower. You save money in fees and you can reduce your principal and interest just as often as you wish, and in any desired amount.

A few minutes talk with us will be beneficial to you.

—THE—

Oakland Bank of Savings

BROADWAY AND TWELFTH STREETS

$75 Per Foot

Alice Street Lots
Between 13th and Durant

Best residence Street in Oakland.
Any size desired.

Woodward, Watson & Co.
903 Broadway, Oakland.

PERKINS AND BARD REPLY TO KAHN.

SAY THEY WERE TRUE TO THE PEOPLE OF THE COAST.

CHINESE EXCLUSION IS DISCUSSED.

WASHINGTON, May 7.—When Senator Bard and Perkins were shown Representative Kahn's San Francisco interview attacking their attitude toward the Chinese exclusion bill they exhibited considerable surprise. The California Senators were in company when the interview was shown them by a Bulletin correspondent and Senator Perkins made whatever statements they considered called for, Senator Bard expressing his approval.

"We do not care," said Senator Perkins, "to be placed upon the defensive by Representative Kahn. Our record upon the Chinese exclusion legislation stands for itself, and we do not think that the record can be easily destroyed. We acted at all times with the Pacific Coast delegation for the exclusion bill, and when that bill was threatened on account of the extreme amendments placed upon it by the California commission, assisted by Mr. Kahn, we helped to secure the passage through the Senate of the best Chinese exclusion bill ever placed upon the statute books."

"The best answer that can be made to Mr. Kahn is that this bill, which is a better bill than the country has ever before had, which is better than the House bill, which goes farther than any law California ever had, is now a law of the land, and the passage of this practically perfect bill was secured at a time when the enemies of Chinese exclusion were trying to encumber all bills with drastic amendments and make them so utterly obnoxious that no legislation at all could be enacted. That was the sort of tactics we met in the Senate. The purpose was not only to let down the bars to Chinese, but to do it in such a way as to afford an opportunity for charging the failure to pass the law to Republicans and make Democratic campaign material.

"We do not desire to attack Mr. Kahn and we do not intend to be drawn into a defensive attitude, for neither is necessary."

NOT GUILTY OF EMBEZZLEMENT

E. K. Cassab, who was accused by Julius Wolf of the embezzlement of a horse and buggy, had a hearing before Justice Quinn today. When Wolf gave his testimony Attorney O. L. Wise, who had been employed to prosecute the case, asked that the charge be dismissed, as the evidence did not show any embezzlement. It was so ordered. Mr. Cassab has a host of friends in Oakland who felt all along that the charge was unfounded.

WANTS TO SELL THE REAL ESTATE.

Catherine P. Painter, administratrix of the estate of the late Joseph R. Clawson has petitioned to be allowed to sell the realty of the estate, which consists of a lot on Pacific avenue, Alameda.

NO TRUTH IN REPORT.

VIENNA, May 7.—There is no truth in the report, published by a news agency in the United States yesterday, that demonstrations in favor of the reestablishment of the Kingdom of Poland occurred at Warsaw Tuesday that the demonstrators were charged by Cossacks, who rode over the people, flogging them with knouts; that six persons were killed and 225 injured, that over 800 people were arrested, including children under 10 years old.

PRESIDENT WILL SIGN.

WASHINGTON, May 7.—All doubt of the President's intention with respect to signing the oleomargarine bill was removed today when he announced that he would give it his approval either today or tomorrow.

Never pay $1.00 for an article that sells at 75c. We are bottom on all prices. No competitors.

PERUNA, 85c—4 bottles.....$3.00
PAINE'S CELERY COMPOUND....75c
CARTER'S LITTLE LIVER PILLS...15c
DUFFY'S MALT WHISKEY.....75c
CUTTER'S AI WHISKEY.....75c

We carry largest stock sponges, brushes and combs in city at cut prices.

OSGOOD
The Drug Cutter
7TH AND BROADWAY
OAKLAND, CAL.

EAGLES BUILD AN AERIE HERE.

THE ORGANIZATION WILL HAVE WELL KNOWN PEOPLE AS MEMBERS.

The well known order of Eagles, which was organized on the Pacific Coast, is to establish an aerie in this city which promises to be what in fraternal parlance is styled the banner organization of the order outside San Francisco.

Soon after the order of Eagles was brought into existence an aerie was established in Oakland. For reasons, however, which is not necessary to specify in this connection, the aerie was abandoned. The birds sought other nesting. They remained, however, and, now that other monarchs of the air are soaring in this vicinity, it has been decided to re-occupy the old abiding place and to maintain it in perpetuity.

The aerie will therefore be formed one week from Thursday next, May 15, at a place yet to be decided upon. The rehabilitation of the order will be conducted under the direction of James S. Cheetham, State Deputy Grand Organizer of Eagles. The organization will start with a membership of about 150 gentlemen, all of whom are well known in the community. Officers and past officers will be elected and installed. It is not at all improbable that a lodge of another and kindred order may decide to join this aerie in a body. In his work as organizer in this instance, Mr. Cheetham will have the assistance of T. M. McNamara, who has long been connected with the order in the Southern part of the State. The inception of the aerie will be graced by the presence of San Francisco aerie No. 5, which will be attended by its fine band.

The Eagles have a membership of 82,000 in the United States, and of this number 7,400 are residents of California.

NEW ISTHMIAN CANAL MEASURE.

SENATOR HOAR WANTS THE PRESIDENT TO SELECT THE ROUTE.

WASHINGTON, May 7.—Senator Hoar today introduced a new Isthmian canal bill, leaving to the President the selection of a route. The bill is brief, merely providing that "it shall be the duty of the President of the United States, as soon as the same can economically and conveniently be done, to cause to be excavated and constructed a canal of such depth and capacity as will be sufficient for the movement of ships of the greatest tonnage and draft now in use, and such as may be reasonably anticipated, from the Atlantic to the Pacific, by such route as may be selected by him, having satisfied himself of the right of the United States to construct and protect such canal."

The President is also directed to have harbors constructed at both ends of the canal, and he is given authority "to employ such agencies and obtain such advice as he shall find necessary."

Authority is given to the President to determine the terms on which foreign countries may use the canal. The aggregate cost of the canal is fixed at $180,000,000, and $10,000,000 is appropriated for the beginning of the work.

THE ST. THOMAS RESOLUTION ADOPTED

COPENHAGEN, May 7.—The Landsthing today re-adopted the original resolution regarding the Danish West Indies treaty, after two hours' spirited debate. The matter was then referred to a conference committee consisting of thirty members of both houses.

MRS. JANS' WILL FILED FOR PROBATE.

The will of the late Maria Jans, who died recently in Alameda, leaving an estate valued at $7000, was today filed for probate.

The will provides that her remains be laid beside those of her deceased husband in Mountain View Cemetery, and that the estate be divided equally between Joseph, Edward and Theresa Fogel and Caroline Dalquen, her nephews and nieces.

When Mrs. Jans died, applications for letters were filed by both Public Administrator Hawes and R. B. Tappan, but they both withdrew, when they learned that there was a will in existence.

MEETING OF THE LIBRARY TRUSTEES.

The Library Trustees transacted the usual routine business last night. Several minor changes in the new library building were recommended.

Librarian Greene submitted his report, showing 13,973 borrowers for May, an increase of 141 over April. The circulation for the past ten months was 157,416, a gain of 30,065 over the previous ten months.

HE IS ORDERED TO SELL PROPERTY

Wilbur Walker, guardian of Celia M. Lindsay, an incompetent person, has been directed to sell the real estate belonging to his ward. The realty consists of a lot at East Twelfth street, East Oakland, a lot on Webster street, Alameda, and a lot at Washington and Mound streets, Alameda. The guardian is placed under bonds of $2,500.

BRINGS SUIT FOR RACE HORSE.

The suit of Jasper S. Jackson against Bondy Croner, to recover $225 for a race horse, which Jackson says Bondy bought and failed to pay for, was begun before Judge Greene today. The trial is still in progress.

SIX MONTHS FOR A FILIPINO EDITOR.

MANILA, May 7.—Senor Valdez, editor of Miau, as a result of a second libel suit brought against him by Benito Legardo, the Filipino member of the United States Commission, has been sentenced to six months' banishment.

HAD MONEY IN THE SAFE.

DR. E. W. ELDRICH WHO WAS KILLED LEFT ABOUT $15,000.

LOS ANGELES, Cal., May 7.—Search into the effects of the late Dr. E. W. Eldrich, who was killed while resisting arrest on Sunday, has uncovered a will which bequeths all except an insignificant parcel of his property to Dr. Jessie C. Langford, the woman with whom Aldrich had been living at the Hotel Savoy.

A petition asking that she be appointed administratrix of the estate has been filed by Mrs. Langford over the name of Jessie C. Aldrich. She declares herself to be Dr. Aldrich's widow. She says they were married in Fort Worth. The date of the will is 1892, before Aldrich married Leonora Aldrich, who has already filed her application to be appointed administratrix.

When the public administrator opened the doctor's safe deposit box, personal property in bank rolls and jewelry were found in the amount of $14,600. The public administrator has taken charge of all this property, pending the settlement of the claims of the contending parties. A long legal fight over the possession of the estate is expected between Mrs. Langford and Leonora Aldrich, the divorced wife of the dead man.

MASSES SAID IN CATHOLIC CHURCHES

BODY OF THE ARCHBISHOP IS TAKEN INTO THE CATHEDRAL.

NEW YORK, May 7.—Masses for the repose of the soul of Archbishop Corrigan were said this morning at St. Patrick's Cathedral and were largely attended. Later the body of the Archbishop was carried into the Cathedral and placed at the end of the center aisle and just in front of the altar. The head was placed toward the altar and was elevated, so that the mourners could see the face of the dead prelate when half way down the center aisle. At the time there were thousands of persons grouped about the Cathedral awaiting the hour when the doors would be opened so they might have an opportunity to pay a last tribute of respect to the Archbishop.

The body was attired in the funeral robes.

The musical program for the requiem mass contains selections from Mozart, Verdi and Ambrose Thomas.

FILES ACCOUNT IN BECK ESTATE

William F. Beck, who was recently sued by his brothers and sisters to compel him to render an account of his stewardship of the estate of his late father, Karl Beck, today filed a complete inventory of the estate, showing it to consist of 305 acres of land in the Grass Valley ranch and personal property valued at $12,280.

The Success of the Elks' Carnival

will depend largely on individual effort. The many gentlemen on the various committees can be trusted to do their duties to perfection.

There will be thousands of visitors and Oakland wants to make the best impression possible. You want to make a good impression.

You can do it if you let us dress you.

We will make you proud of yourself.

The visitors will be proud of you.

—you will be, like the Carnival, up-to-date.

Newest and best fitted suits to order from $20.00

A. S. COHN CO.
956-58 Washington St.

TRUST GIVES BACK MONEY

MEAT MEN HAVE A SECRET REBATE SYSTEM FOR CERTAIN CUSTOMERS.

ST. LOUIS, Mo., May 7.—A special to the Post-Dispatch from Jefferson City, Mo., says:

The existence in St. Louis of uniform and fixed meat prices and the secret rebate, in addition to the C. O. D. list, was shown by the testimony taken at this morning's session of the beef trust inquiry. Attorney-General Crow said today that the objection raised by the packers' attorney at Tuesday's session of the beef trust inquiry does not pertain to the validity of the anti-trust law, but only to the law authorizing the inquiry. The two statutes are separate.

"The anti-trust law has been tested twice in the Supreme Court and is unassailable," said Attorney-General Crow.

Maurice Prendiville, a St. Louis Union Market meat dealer, was the first witness examined. In answer to questions by the Attorney-General, Prendiville testified that Armour, Swift, Nelson Morris and Cudahy had a fixed agreement regarding prices.

"The packers buy cattle on successive days," said Prendiville, "so that each can buy at his own price. There is very little independent buying in the East St. Louis Stock Yards. The big packers keep others out by telling the cattlemen that if they sell any cattle to the independent buyers they must sell all to them.

"A better grade of cattle is sent East than that sold in St. Louis. The ordinary retail butchers cannot get high class beef. The best beef is sold to butchers at 11 cents on the carcass."

"Did you ever get a rebate?" was asked of Prendiville.

"Four or five months ago I got rebates on pork from Nelson Morris. At one time the cooler managers told me that they had an agreement not to sell at less than $6 a hundred. They would evade the agreement by selling some cents lower."

"Is there an arbitrator in St. Louis?" asked Attorney-General Crow.

"The cooler managers meet every Wednesday afternoon and form a C. O. D. list and on Saturday they hold another meeting. I do not know who fixes prices for them, but they are fixed the last of each week for the week following.

"When a man does not sell his cattle in East St. Louis," continued the witness, "and ships them elsewhere, the packers send a dispatch ahead of him instructing the buyers to offer only so much. Meat this year is much inferior to that sold last year. The number of cattle sold and killed in East St. Louis this season has been unusually large. Most of the meat has been placed in storage."

William Tamme of St. Louis, formerly city salesman for Swift and Company, testified to the uniform prices at which salesmen of all companies were instructed to sell. Attorney Ernest C. Dodge has charge of the C. O. D. list, which is made up every week, the witness declared.

Tamme said that the increased price of meat was out of proportion to the increase in the price of cattle.

He said 100 butchers in St. Louis had gone out of business and that the Mound City Packing Company and the North St. Louis Packing Company had also retired.

A recess was taken until 1:30 p. m. when the final session will be held.

GENERAL CHAFFEE SAILS FOR MINDANAO

HIS PRESENCE ON THE ISLAND MAY HAVE A GOOD EFFECT.

MANILA, May 7.—General Chaffee sailed today on the transport Ingalls for the Llanao district of the island of Mindanao. General Davis telegraphed that he thought the presence of the Military Governor of the Philippines would have a favorable effect on the prominent Moros, and General Chaffee immediately replied by going to Mindanao. He has ordered General Davis to arrange a conference with the prominent surviving Sultans and Datos.

CAN COLLECT AT TREASURER'S OFFICE

All warrants against the city can now be cashed at the City Treasurer's office.

This does not include the salary demands.

BATTLE AT THE HOME OF BEULAH

(Continued From Page 1.)

she would recover with a little rest. This morning I went around as usual waking the girls, and Rosie and Mercie were dressing as I left them. I had no sooner reached the lower door, however, than I heard shrieks and screams of 'Captain! Captain!' I rushed back and found Mercie writhing on the floor and Rosie with her teeth buried in her arm. With great difficulty we overcame Rosie and tied her in bed until she could be taken to the hospital."

Miss Doolittle was severely bitten on the arm in several places, and she is now confined to her bed from the nervous shock.

HE FEARS HE WILL BE SHOT

S. A. Bunnell, a carpenter, who has twice been an inmate of the Stockton Insane Asylum, was again committed to that institution this morning by Judge Hall. He was examined by Drs. Pratt and Rinehart.

A few days ago Bunnell imagined that some one was trying to shoot him, and fearing that he might become violent he requested to be sent back to the asylum. He lives at 1112 Alice street. He is 37 years old and is a native of New Hampshire.

REPORT IS ADOPTED.

WASHINGTON, May 7.—The conference report on the Indian appropriation was adopted—99 to 55.

CITY SUPPLIES ADVERTISED FOR

BOARD OF WORKS CALLS FOR BIDS FOR HOUSE MOVING PERMITS.

The Board of Public Works adopted the following resolution this morning:

"Whereas, The Board of Education has, by Resolution No.———, dated May 5th, 1902, made requisition on the Board of Public Works for contracts for furnishing supplies for the use of, and for doing the printing of all advertisements required by the Educational Department of the City of Oakland for the fiscal year ending June 30th, 1903; therefore, be it

"Resolved, That the Secretary of this Board be and is hereby authorized and directed to post and publish notices inviting proposals for furnishing supplies to, and for doing the printing of all advertisements required by the Educational Department of the City of Oakland for the fiscal year ending June 30th, 1903. Said proposals to be delivered at the office of the Board of Public Works on Wednesday, the 21st day of May, 1902, between the hours of 10 and 11 o'clock a. m. of said day. And be it further

"Resolved, That the amount of bond required for the faithful performance of said contracts shall be fixed at, and recited in said advertisement inviting proposals, at the sum of one hundred dollars.

"Whereas, Council Resolution No. 27,404 authorizes and directs the Board of Public Works to post and publish notices inviting proposals to furnish supplies for the various departments of the City of Oakland for the fiscal year ending June 30, 1903, not including the Educational Department, and to award contracts therefor; therefore be it

"Resolved, That the Secretary of this Board be and is hereby authorized and directed to post and publish notices inviting proposals for furnishing supplies for the various departments of the City of Oakland, not including the Educational Department, for the fiscal year ending June 30, 1903. Said proposals to be received Wednesday, the 4th day of June, 1902, between the hours of 10 and 11 o'clock a. m. of said day. And be it further

"Resolved, That the amount of bond required for the faithful performance of each of said contracts be fixed at, and shall in said advertisement inviting proposals be recited at the sum of One Hundred Dollars.

The requisitions of the Superintendent of Streets were allowed.

Permission was granted to William Rutherford to move and locate a building on Edwards street and Plymouth avenue.

George Andrews was allowed to move and locate a one story building on Sixteenth and Grove streets.

J. Martin was granted permission to move and locate a two-story house on Valley and Twenty-third streets.

W. Hayles asked to move a barn to a lot on A and B streets. Permission will be granted it if Superintendent of Streets gives his approval.

BRITISH TROOPS ARE GIVEN RELIEF

MANY BOERS ARE CAPTURED AND TEN ARE KILLED IN A SKIRMISH.

LONDON, May 7.—The town of Okiep, Western Cape Colony, which had been besieged since April 4 by a Transvaal force under Commandant Smutz, has been relieved by a British force under Colonel Cooper. The garrison was in good health and only a few of the troops were wounded. The Boers retired south.

Lord Kitchener, in reporting the relief of Okiep, adds that the Concordia district, in about the same part of Cape Colony, is clear of Boers.

MANY CAPTURED.

LONDON, May 7.—Further advices received here from South Africa announced that 208 Boers had been captured and that ten burghers were killed in the neighborhood of Lindley, Orange River Colony, yesterday.

NEWS NOTES FROM SUPERIOR COURT

Letters of administration on the estate of the late Manuel Enos Cadose have been issued to Minnie Cadose, and T. Frank, I. A. Rodrigues, and M. R. Morgado have been appointed to appraise the estate.

The suit of Sarah D. Sanderson against Lizzie K. Faw, has been settled out of court and dismissed.

D. C. Corley, of Decatur, Ill., has been appointed a commissioner to take depositions in the matter of probating the will of the late Elizabeth G. McNeil.

The estate of the late William A. Jenner, of Alameda, has been appraised at $3084.50 by G. F. Weeks, T. G. Daniels and Frank Halby.

PEOPLE FEAR THE SOUFREIERE CRATER

ST. THOMAS, D. W. I., May 7.—Advices from the island of St. Vincent, British West Indies, announce that for some days earthquakes have been experienced in the neighborhood of Soufreiere Crater, which has been smoking and rumbling. The people in the vicinity of the volcano are leaving for places of safety.

The cable communication with the island of Martinique is interrupted and no further news can be obtained at present of the volcanic outbreak on Mont Pelee.

NO MEETING OF EBELL ON FRIDAY NEXT.

Owing to the absence from the city of members of the Ebell Society, who are attending the Convention of Women's Clubs in Los Angeles, the usual program of the Ebell for Friday next will be omitted.

POPKED DOG'S EYE OUT.

Mrs. John Martin has sworn out a warrant for the arrest of John Doe Broadwater, who she claims poked an eye out of a valuable Dane dog belonging to her.

HARD CASE FOR THE LAWYERS

JUROR WANTS TO KNOW ALL ABOUT A REASONABLE DOUBT.

Frank Smith, one of the jurymen called before Judge Ellsworth this morning thinks the lawyers' definition of "reasonable doubt" is somewhat ambiguous. He said so in court this morning and caused considerable amusement by his argument wth court and counsel.

It was in the case of Edward Murphy, charged with assaulting Percy Troutman with a deadly weapon.

"You would require the prosecution to prove the defendant's guilt beyond and to the exclusion of all reasonable doubt, would you not?" asked Attorney Church, who, with J. J. McDonald, is defending Murphy.

"That's just it," answered Smith.

"When is a doubt reasonable or unreasonable? If a reasonable man has a doubt, it must be reasonable, but if an unreasonable man has a doubt, what then? On the other hand, what if a reasonable man has an unreasonable doubt? Again it depends upon the man. What would be a reasonable doubt to one man might be unreasonable to another and an un——."

"But the court will instruct you as to what constitutes a reasonable doubt, interrupted Church.

"The same court instructed me some time ago and I don't know yet," said Smith.

Then Smith and Deputy District Attorney Moore became involved in an argument as to whether the defendant should act in self defense if he had a reasonable belief that he was being attacked. They kept getting deeper into a psychological study and the man's motive and the reasonableness of it all, when Judge Ellsworth took a hand.

"Suppose a man weighing 200 pounds should imagine a slight 10-year-old boy was about to do him an injury," said his Honor, "would the man have a right to assault the child."

"He would if he thought the boy was going to shoot him," replied Smith.

"Oh, I didn't say anything about shooting," said Judge Ellsworth, wearily. "Suppose the boy just said he was going, for instance, to break the man's neck, would the man be justified in assaulting him?"

"Well, if the boy had a stick or anything he ought to take it away from him."

Smith was passed for the time being and the work of examining prospective jurors is still in progress.

PUT ON TRIAL FOR CHARGE OF MURDER

NED C. COPELAND WILL HAVE TO ANSWER BEFORE A JURY.

GREEN RIVER, Wyo., May 7.—Ned C. Copeland was put on trial today for the murder of T. C. Rogers, a traveling man for Swift and Company, with headquarters at St. Joseph, Mo., on a train near this city several months ago. Copeland was at one time a teller of the Nebraska National Bank at Omaha and with his disappearance from that city $10,000 of the bank's money was found missing. The bond company was searching for Copeland at the time of the shooting.

Copeland's attorneys will make a plea of insanity and his relatives are making a strong effort in his behalf. Rogers' friends are lending all the assistance possible to the prosecution.

At the time of the shooting Copeland claimed Rogers had hounded him from San Francisco and had a strange influence over him that he could not shake off.

REBELS TAKE PART IN A REVOLT

TEN THOUSAND MEN ARE PARTICIPATING IN A RIOT.

PEKING, May 7.—Bishop Favfere, the French Vicar Apostolic in China, has received information to the effect that 10,000 armed rebels with several cannon are participating in the revolt at Cheng Ting Fu, Chi Li province. It is considered doubtful if Yuen Shiki, the Governor of Chi Li, has sent a sufficient force to cope with the rebellion. The bulk of the Government forces are due to arrive at the scene of the disturbances today. The leader of the uprising is a military mandarin, who killed his family before raising the flag of revolt so as to prevent their punishment in the event of his failure.

FELL FROM BIKE TO THE GROUND

While riding a bicycle along Washington street early this morning, Charles Shores, steward of the Palace Bakery, slipped and was thrown to the ground, his chin striking on the curb.

A deep wound was treated at the Receiving Hospital.

THE TERRITORY BILL.

WASHINGTON, May 7.—The House this afternoon took up the omnibus territorial bill, which provides enabling acts for the admission of the territories of Arizona, New Mexico and Oklahoma, to Statehood.

Mr. Knox, chairman of the Committee on Territories, took the floor in support of the bill.

MORE CONTRIBUTIONS.

The following contributions have been made to the King's Daughters' Home: W. J. Dingee, $250; J. Shoemaker, $25; friend, $15; M. J. Keller, $20; Jackson Syndicate Company, $5; W. T. Hooks, $10; Mrs. A. A. Moore, $10; Mrs. John Gilchrist, $5; George T. Lohse, $5; Mrs. Kate Hobson, $5; W. C. T. U., East Oakland, $5; Mrs. R. Miller, $5; friend, $5; G. Espeland, $2.50; Mrs. Stevens, $1; friend, $1.

NOT LIZZIE G. ROLLINS.

The Mrs. Lizzie Rollins whose trouble was chronicled in Monday's TRIBUNE is not Mrs. Lizzie G. Rollins, dressmaker of 1217 Fourteenth street. This is stated in justice to the latter lady, who has obtained no publicity.

WILL OPEN SAMAR PORTS.

MANILA, May 7.—The ports of the island of Samar have been ordered to be opened to trade May 15th.

FUNERAL OF W. T. SAMPSON.

REMAINS WILL BE BURIED IN ARLINGTON CEMETERY.

WASHINGTON, May 7.—According to the present arrangements, the funeral services over the remains of the late Admiral W. T. Sampson will take place at 10:30 Friday morning, at the Church of the Covenant. The remains then will be taken to Arlington for interment, accompanied by a special military and naval escort. The pallbearers for Admiral Sampson's funeral have not yet been decided upon.

Secretary Moody will issue a general order announcing Admiral Sampson's death to the naval service and prescribing the salutes, half-masting and other observances, which will be carried out on board ship and at navy yards and stations all over the world. The order also will pay a tribute to the services rendered to the navy by Rear Admiral Sampson.

HER CLAIM IS NOT ALLOWED.

MRS. HENNINGER CANNOT GET HER MONEY FROM THE CITY.

The claim of Mrs. Josephine Henninger for $200 against the city has been reported upon adversely by City Attorney Johnson.

It was based upon damages alleged to have been sustained by the claimant by reason of the quarantine maintained against the Pacific House, 860 Washington street, because of a case of smallpox which was sheltered there.

The City Attorney holds that the municipality is not responsible for the loss alleged to have been sustained by the claimant.

The Council passed and approved the claim.

CHOLERA AT MANILA.

MANILA, May 7.—The cholera statistics to date are as follows:

Provinces, 2,334 cases; 1,695 deaths.
Manila, 821 cases; 666 deaths.

TILLMAN TALKS OF THE SOUTH.

WASHINGTON, May 7.—Mr. Tillman, in reply to Mr. McComas, said that it was evident that the Committee on the Philippines did not intend to turn on the light. For himself he was willing to prevent the passage of the bill until complete information could be obtained.

Mr. Tillman entered into a general discussion of the conditions in the South after the Civil War. He declared that the Southern white men took control of their affairs by any means they could; they had retained control and would control in the future. He defied any man to say that they had not done right in taking control of their affairs.

STUDENTS PERISH IN BURNING SCHOOL

RICHMOND, May 7.—Burns' University School, near Charlotsville, was sdestroyed by fire today. Students Knox of Richmond, and McNeal of Alexandria are missing and are supposed to have perished in the flames.

FREED AND AGAIN ARRESTED.

The charge of petty larceny against Lizzie Rollins, who is alleged to have stolen $20 from W. H. Smedberg, was dismissed by Judge Smith in the police court this afternoon because of a defective complaint. Another complaint however, was filed, the defendant was re-arrested and will be tried by a jury May 16th.

NO DECISION ON STRIKE QUESTION.

SCRANTON, Pa., May 7.—The Miners' conference adjourned at 5 o'clock this evening without having reached a decision on the strike question. They will meet at 9 o'clock tomorrow morning.

Priest's Soda (in syphons) 80c per dozen delivered. Telephone John 836.

Priest's Soda (in syphons) 80c per dozen delivered. Telephone John 836.

BEST SETS OF TEETH $6.00
C. H. WALKER, Dentist
N. W. Cor. FOURTEENTH and CLAY STREETS.
Phone Red 3686
Gold and Porcelain Crowns, $3.50 to $5.00
Bridge work, $3.50 to $5.00.
Gold and Platina alloy fillings, $1.00.
Teeth extracted positively without pain.
All work warranted strictly first-class.
Office Hours, 8:30 to 5. EVENINGS, 6:30 to 8. Sundays, 9:30 to 12.

Too Late for Classification

Situations Wanted—Male.

IN GROCERY STORE, by young man, as clerk or on delivery wagon; has four years' experience in Oakland; good references. Address "Clerk," 1630 5th ave., E. Oakland, phone Vale 294. 8

To Let—Rooms Furnished.

HANDSOME room, very central, for gentleman; references. Address box 91, Tribune office. 1

For Sale—Miscellaneous.

GOOD light express or delivery wagon, cheap. 510 E. 15th st. x

Lost and Found.

LOST—Pug dog with harness on; license No. 999. Return to B. Bercovich, 12th and Broadway. 2

To Let—Stores and Offices.

$15—FOR RENT, butcher shop, S. E. cor. 5th and Willow sts.; fixtures, refrigerator, complete. Inquire S. E. cor. Fruitvale ave. and Belmont st., Fruitvale. 8

WANT THE DESERTS TURNED INTO HOMES.

FEDERATION WOMEN PASSED MANY RESOLUTIONS TODAY.

ENDORSE WHAT ROOSEVELT SAID.

LOS ANGELES, May 7.—By the passage of a resolution endorsing the national irrigation movement, the General Federation of Women's Clubs has formally undertaken support of the irrigation scheme. At the instance of the Colorado and the California delegations the following resolution was unanimously adopted by the Biennial Convention:

Endorsing the resolution of President Roosevelt in his recent message to Congress that "the special homemaking is but another name for the upbuilding of the nation."

And [illegible] that the Secretary of the Interior and Congress be requested to [illegible] the people of the United States of greater importance than the conservation of the water supply and the reclamation of the arid lands of the West and [illegible] by men who will settle [illegible] and create communities.

[illegible] the General Federation of Women's Clubs, in session at Los Angeles, California, that we urge upon Congress the conservation of forests and irrigation works wherever necessary for the reclamation and settlement of the great public domain, to the end that this vast area of now desert land may be taken up by actual settlers only, and become the homes of millions of prosperous and contented American citizens.

MOTHER MAKES AN OATH.

MRS. FULLER SWEARS THAT HADLEY KILLED HER DAUGHTER.

SAN FRANCISCO, May 7.—Mrs. Fuller, mother of Nora Fuller, the girl who was so mysteriously murdered in a vacant Sutter street house a few months ago, has sworn to a complaint charging C. B. Hadley, the missing accountant of a local newspaper, with the crime. Chief of Police Wittman is making every effort to apprehend Hadley and to that end is mailing descriptive circulars to all parts of the world.

Law Books rebound at the Tribune.

Have your music and magazines bound at THE TRIBUNE office.

DIED.

CAMPBELL—In this city, May 6, 1902, at the Home of the Adult Blind, Gordon Campbell, a native of Glasgow, Scotland, aged 51 years and 5 days.

LOCKREN—In this city, May 5, 1902, Anna Lockren, a native of Ireland, aged 67 years and 20 days.

N. W. LEITCH
UNDERTAKER and EMBALMER
Has purchased the business of the National Undertaking Co., and can now be found at his old stand, day or night.
Cor. Eighth & Broadway, Oakland
Telephone Main 240.

Grant D. Miller — Miss Bessie J. Wood
BESSIE J. WOOD & CO.
FUNERAL DIRECTORS
1128 Twenty-Third Avenue
Tel. 761 Ash. East Oakland.

Magazines and Music Bound in any style

Names stamped on Books, Purses, Portfolios, etc., at the Tribune

JOHN A. BECKWITH
INSURANCE AGENT.
1118 BROADWAY.
Manchester Insurance Company of Manchester, Caledonia Insurance Company of Edinburgh, Scotland, America Insurance Company of Newark, N. J., and [illegible]

MARCH AND APRIL are the two most trying months of the spring season, especially for those with weak lungs, or of a low vitality. The sudden changes of weather, the cold harsh winds, the damp atmosphere are all allied against the physically weak. These facts are enforced by the number of those who just manage to struggle along until spring and then fail, having no strength left to resist the attacks of disease. All persons who are weak physically, feel the need of some medicine to carry them through the spring months. The question is, what medicine will give the most strength and most lasting results? There are medicines which stimulate sufficiently to enable the user to just struggle through the trying season. But their use gives no real, permanent gain of strength.

Look at the question in this light: Imagine a cripple at the foot of a steep hill which in his weakness he feels powerless to climb without assistance. A kind hearted farmer comes driving by and gives him a lift over the hill. When the cripple gets down from the wagon he is still just as much a cripple as ever, and just as weak, but he has been helped for the time being over a hard place in the road. Suppose now instead of giving him temporary help, by carrying him, some one had come along and said "You are too weak to climb that hill, but I know what will help you," and then had given him some potent draught which made him strong and well, able to climb the hill for himself and go trudging on light-hearted. There is no need to ask which would have been the permanent benefactor.

Dr. Pierce's Golden Medical Discovery differs from other medicines in this: It cures the diseases that weaken and gives permanent strength. It does not just carry a man over the rough place and put him down as weak as before to stagger on his journey. It enables him to carry himself, to climb the hill by his own effort and to go on his way sound in body and strong in muscle.

"Last spring I was taken with severe pains in my chest, and was so weak I could hardly walk about the house," says Mrs. G. E. Kerr, of Fort Dodge, Webster Co., Iowa. "I tried several physicians and they told me I had consumption, but that I might 'brush it over' and perhaps live a good many years. I heard of Dr. Pierce's Golden Medical Discovery and thought I would try some of it. Before I had taken the first bottle I was very much better; I took five bottles of it and have not yet had any return of the trouble. I have also taken Dr. Pierce's Favorite Prescription and 'Pleasant Pellets' with good results."

These who take medicine in the spring of the year to purify the blood, often do not realize that the blood is made from digested food and that when the stomach is diseased or "weak," no permanent good can be accomplished by any attempt to make the blood pure. If a stream is polluted or poisoned at its source the attempt to purify the water cannot be permanently carried out unless the cause of impurity is removed from the source of the stream. So with the blood. It is made from food perfectly digested. When digestion is imperfect, undigested particles of food are constantly carried into the blood, polluting it and poisoning it.

Dr. Pierce's Golden Medical Discovery purifies the blood by going to the source of the stream, where the blood is produced. It heals diseases of the stomach and other organs of digestion and nutrition and enables the perfect digestion and assimilation of food. It eliminates from the blood the waste substances which clog and corrupt it and so builds up the body with sound flesh and solid muscle. By this means "Golden Medical Discovery" gives lasting health and strength.

"I would say in regard to your medicines that I have been greatly benefited by them," writes Mr. J. S. Bell, of Leando, Van Buren Co., Iowa. "I was at one time as I thought almost at death's door. I was confined to my house and part of the time to my bed. I had taken gallons of medicine but they only fed the disease; but I must say that 'Golden Medical Discovery' has cured me, and to-day I am stouter than I have been for twenty-years. I am now forty-three years old.

"Have taken in all twenty-nine bottles of 'Golden Medical Discovery,' besides two or three dozen vials of Dr. Pierce's Pleasant Pellets, but now I take no medicine."

Sick people, especially those who suffer from disease in chronic form are invited to consult Dr. Pierce by letter, *free*. All correspondence is held as strictly private and sacredly confidential. Address Dr. R. V. Pierce, Buffalo, N. Y.

The offer of free consultation by letter made by Dr. Pierce, is not to be confused with offers of "free medical advice" made by irresponsible persons, who having neither medical education or experience are barred both legally and professionally from the practice of medicine.

Don't be fooled into trading a substance for a shadow. Any substitute offered as "just as good" as "Golden Medical Discovery" is a shadow of that medicine. There are cures behind every claim made for the "Discovery," which no "just as good" medicine can show.

GOOD--FOR NOTHING.

It is not often that a good thing is offered for nothing. Dr. Pierce's Common Sense Medical Adviser is an exception. This good and great medical work, containing over a thousand large pages, is sent FREE on receipt of stamps to pay expense of mailing ONLY. Send twenty-one one-cent stamps for the book in paper covers, or thirty-one stamps for the cloth-bound volume.

Address Dr. R. V. PIERCE, Buffalo, N. Y.

OAKLAND AND LOS ANGELES MEET AGAIN.

Game Is in Progress on the Home Grounds—Acme Boxers Are Ready for Battle.

The Los Angeles and Oakland baseball teams are contesting on the Oakland grounds this afternoon.

The game opened at 3:30 o'clock before a large audience.

Fans from the cities about the bay, realizing that the battle of the giants is on, have simply gone baseball mad, and the present series of six games between the Oaklands and the Angels will fill the grand stand and bleachers here and at San Francisco with record breaking crowds.

The Lohmanites now lead the Seraphs by 11 points in the percentage column, but if the game is lost today the Angels will be in the lead. The struggle of the Oaklands will be to capture four of the six games scheduled. Prophetic Pete Lohman says that, although Dunleavy is on the sick list, it is a cinch.

The line-up for the game this afternoon follows:

Oakland.		Los Angeles.
Gorton	catcher	Anderson
Schmidt or Hodson	pitcher	McPartlin or Slagle
Streib	first base	Hanlon
Mohler	second base	Raymer
Devereaux	third base	Reilly
Francks	shortstop	Toman
Dunleavy	left field	Hannivan
Walters	center field	Householder
McCreedie	right field	Waddell

ACME FIGHTERS IN GOOD CONDITION

SOME LIVELY CONTESTS ARE PROMISED FOR NEXT FRIDAY NIGHT.

The Acme Club matches next Friday night will be most interesting. Young Gibbs and Tim Murphy will furnish the main event. Although Murphy will have the advantage of the weight, Gibbs will make up the difference in speed and cleverness. Gibbs is without doubt one of the fastest men in his class in the country. He has won every battle he has engaged in on the coast except one in which he lost the decision to O'Brien. Tim Murphy has improved a great deal since seen here last. The preliminaries will be a ten-round bout between Bobby Johnson and Mickie Welch. These two little fellows will settle a long standing dispute as to who is the best man. Mickie Welch hails from Australia and is looked on as a coming champion. Caesar Atteil will meet Kip Deponta in the curtain raiser.

USE ALLEN'S FOOT-EASE,

A powder to be shaken into the shoes. Your feet feel swollen, nervous and hot, and get tired easily. If you have smarting feet or tight shoes, try Allen's Foot-Ease. It cools the feet, and makes walking easy. Cures swollen, sweating feet, ingrowing nails, blisters and callous spots. Relieves corns and bunions of all pain and gives rest and comfort. Try it today. Sold by all druggists and shoe stores for 25c. Don't accept any substitute. Trial package FREE. Address, Allen S. Olmsted, Le Roy, N. Y.

FIGHTERS WILL MEET IN NEVADA

JACK ROOT AND GEORGE GARDNER SIGN TO FIGHT IN JULY.

A fight to a finish was arranged in San Francisco yesterday between Jack Root and George Gardner, the middle-weight boxers. The men are to meet in Nevada on a day between the 2d and the 6th of July.

This is the first finish fight arranged in America since the memorable world's championship battle between Fitzsimmons and Corbett at Carson, on March 17, 1897. Senator A. Livingstone, who framed the law permitting finish fights in Nevada, has been in San Francisco several days arranging the details of the fight. He was interested with Dan Stuart in the former affair.

He met Alex Greggains, representing George Gardner, and Western Al Smith, representing Jack Root, at Harry Corbett's last night, when the articles were signed. Mr. Livingstone offers a purse of $5,000 for the fight. Of this the winner will receive 75 per cent and the loser 25 per cent.

The men agree to weigh in at 9 A. M. on the day of the fight at 165 pounds, give or take two pounds. The referee is to be from San Francisco and is to be selected by the men ten days before the contest. The boxers agree to be in Nevada three weeks before the contest and will do most of their training there.

The fight will take place in the daytime, probably in Reno or Carson City.

SULLIVAN AGAIN IN FIGHTING TRIM

EX-CHAMPION IS COMPELLED TO KNOCK DOWN A FRENCH MAN.

A dispatch from New York says:

A special to the Sun from Bridgeport says: Compelled by circumstances, John L. Sullivan, in the Tremont Hotel last evening, defended himself successfully against an attack which was made upon him by a French giant named Berlault, who picked a quarrel with the former champion to get a reputation. Berlault is known as "Jumbo." The men met in the bar room. Sullivan was sitting at a table smoking a cigar when Berlault approached him, saying: "Are you Sullivan?"

"That's my name," said the former champion good-naturedly.

"I don't believe it," continued Berlault, grinning.

Sullivan became incensed and said: "Who —— are you?"

"Well, you can't frighten me," Berlault replied. "You may have been champion once, but you are not any longer."

Sullivan slapped Berlault with the back of his hand. Berlault got mad and rushed for Sullivan, saying: "I want to see how fast you can fight." Berlault landed a swinging right over Sullivan's left eye, which left a mark. Sullivan found that he had to fight and he swung for Berlault's jaw, but landed higher on the head. The blow sent the Frenchman reeling. Realizing that the affair was becoming serious, the bartender and others bounced Berlault. He was game and returned. Friends stepped in front of Sullivan and calmed him, while Berlault was hustled off.

It Coaxes A Fairer Skin

Anita Cream

Makes Skins Lighter, Clearer, Purer

ANTIDOTES BLEMISHES

The clear, firm complexion of youth is "coaxed back" by Anita Cream. Applied at night and removed in the morning, thus imparting the full benefits of its medicinal nature. Removes Tan, Freckles, Muddiness, Pimples, Moth and Liver Spots. Directions with each jar. 50c of druggists or of us, prepaid.

ANITA CREAM & TOILET COMPANY
Los Angeles, Cal.

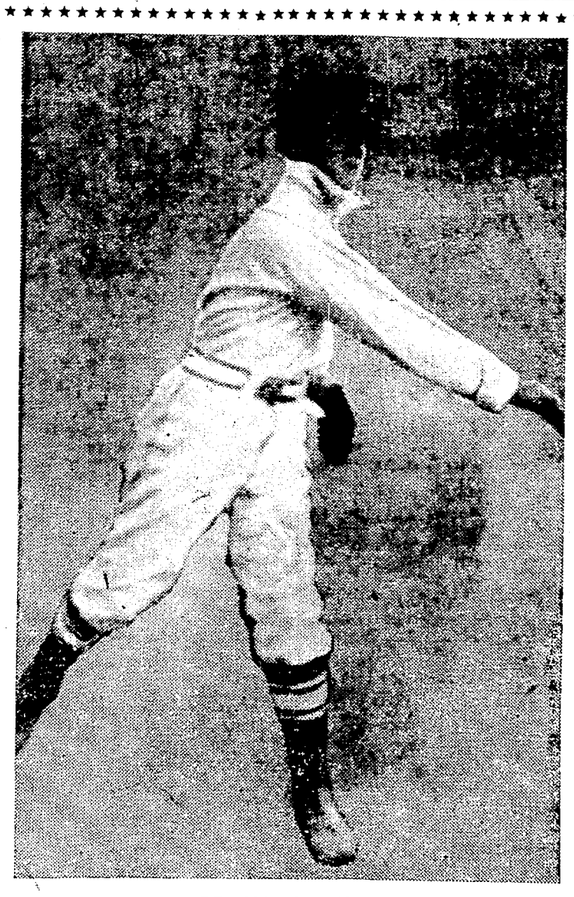

DR. MOSKIMON.

He has been disciplined by Captain Lohman of the Oakland Team.

EXAMINATION DAYS AT THE STATE UNIVERSITY

Baseball Players Getting in Condition for the Trip—Busy Times for the Graduating Class.

BERKELEY, May 7.—After the college examination are over the University baseball nine may be seen practicing for the northern trip. At present all thoughts of baseball are excluded by the more weighty matter of passing examinations. A week's training will put the nine in very fair shape to meet their northern adversaries.

Little is known of the ability of the teams which will be met on the trip, but it is thought that the University boys will find foemen worthy of them still at Portland, Victoria, B. C., Butte City and Great Fall. These four cities are reported to have good teams who have the support of the home people behind them.

According to the opinion of many the University has the best collegiate team in the United States. The infield is fast and compares favorably with any of the professional teams on the Coast.

Overall, the 200 pound football center, is without a peer in the box on the Pacific Coast in amateur circles. He has been approached by the managers of the professional teams but will not listen to their proposals. It is said that one of the managers was so impressed with his curves that the tempting offer of $200 per month was made, but Overall refused it, preferring to keep his amateur standing. If the "big fellow's" arm holds out on the northern trip, the hits off his delivery will be few. In the game with Manager Harris' ponies, Overall held them down to three scattered hits and struck out nine men.

It is probable that in the amateur games to be played in the Northwest he will do equally brilliant execution. Manager Harris' ponies, Overall held Overall has been afforded ample support in the field, but second base in the infield, held down by "Home-run Braly" is the real weak spot of the team on the defensive. The batting strength of the team is found in Braly, Hendricks, Adams, Kennedy, Overall and Heitmuller. All of these men have batting averages which compare with professionals. Captain Hamlins and McKeown are a brace of fielders which are hard to improve upon. Hamlin's record is errorless, with one exception, and McKeown's average is considerably over 900.

Hatch has been playing well behind the bat, but is hardly equal to the task of holding Overall.

The prospects of a brilliant series of victories for the team in the North seem very bright.

BUSY WEEK OUTLINED FOR GRADUATING CLASS.

BERKELEY, May 7.—The closing days at the University will be full of interest to the graduating class. The last few days is replete with eventful incidents and unusual preparations are being made to carry out the elaborate commencement exercises.

On Friday, Librarian Rowell and his staff will tender a reception to the entire senior class. On Saturday evening Hearst Hall will be the scene of the girls' high jinks. On Sunday the Baccalaureate sermon will be preached in the Presbyterian Church by the Rev. Charles R. Brown.

On Monday, May 12, the most interesting of all ceremonies, the Class Day exercises, will be held. The Class Day pilgrimage, honored for a third of a century, will start at 9:30 from the Oaks, thence around the University buildings for the last time.

Before the pilgrimage is made a concert will be held under the Oaks.

In the afternoon the Class extravaganza, produced by the entire class, will be held in Ben Weed's Amphitheatre in the grove behind the Chemistry Building. In the evening the senior ball will be held at Hearst Hall.

Tuesday will be devoted to the gatherings of the Alumni at different places.

On the same day Mrs. Hearst will entertain the entire class at a garden party at her beautiful home at Pleasanton.

On May 14 the Commencement Exercises will be held.

ENCOURAGING REPORTS ARE RECEIVED FROM ATHLETES.

BERKELEY, May 7.—Letters received from New Haven, where the eleven athletes of th eUniversity are in training for the dual meet with Princeton, state that the Californians are all in fine fettle and will render a good account of themselves.

In the opinion of many Yale men who have visited the Californians, the chances of the boys in winning from Princeton are very good.

Much interest is manifested at the University in the meet, which is now only three days off. The Californians are reported to be acclimated and in a fit condition to do their best.

MRS. HONORAH BENTLEY WILL NOT OFFEND AGAIN.

BERKELEY, May 7.—Mrs. Honorah Bentley, the eccentric and wealthy West Berkeley property owner, who went to jail twice rather than comply with the ordinance requiring property owners to connect with the sewer, has finally given into the majesty of the law and will not risk arrest a third time for failure to comply with the ordinance. She has connected her houses with the sewer and is remedying other sanitary defects which were responsible for her many difficulties with the law.

LADIES WILL RAISE MONEY FOR STREET WORK.

BERKELEY, May 7.—The ladies of the Presbyterian Church will give a concert Friday evening at Sisterna Hall to raise money to pay off the street work assessed to the church. An interesting program has been arranged.

YOUNG MOTHER SUCCUMBS TO TYPHOID FEVER.

BERKELEY, May 7.—Mrs. Ira Henry, residing at 811 Allston way, died yesterday after a lingering illness of typhoid fever. She was 28 years old and a native of England. She leaves a husband and one child.

ANTI-FRATERNITY FORCE WIN HIGH SCHOOL CONTEST.

BERKELEY, May 7.—A very spirited election yesterday at the Berkeley High School, in which the Anti-Fraternity forces were successful, resulted in the following officers being elected to manage the High School periodical, "Alla Podrida:" Editor, Berthold Hewes; manager, Muir McKelvey; directors, Miss Rowena Elston, Miss Sarah Matthews, Miss Jennie Woods, Walter Clark and Alfred Merritt.

Says He Was Tortured.

"I suffered such pain from corns I could hardly walk," writes H. Robinson, Hillsborough, Ills., "but Bucklen's Arnica Salve completely cured them." Acts like magic on sprains, bruises, cuts, sores, scalds, burns, boils, ulcers. Perfect healer of skin diseases and piles. Cure guaranteed by Osgood Bros., Seventh and Broadway.

READ THIS.

If you want your carpets cleaned first class call up Main 285—that is the Alameda County Steam Carpet Cleaning Works, 568 Fourth, Oakland. You can rely on first class work. Mrs. J. J. Lerri & Co., props.

Columbia Phonograph Co.'s Oakland Office, 467 Twelfth Street.

—FOR—

Quality of Meats

For Quick Service and Delivery—Promptness of Telephone—Neatness of Market—Fair Prices—Reliable Clerks Call at

Renown Market

R. J. SCHAEFER
417 THIRTEENTH ST.
Bet. Broadway and Franklin.
Telephone Main 118

LASH'S KIDNEY & LIVER BITTERS
A PLEASANT LAXATIVE NOT INTOXICATING

Do your eyes trouble you? We will examine them FREE. Eye glasses scientifically fitted.

J. H. GORSUCH, Scientific Opician
1011 BROADWAY, Bet. 10th and 11th Sts.
With Wm. Wilson, Jeweler.

GOOD COAL 6.50 PER TON
35c PER SACK
JOHN ROHAN
N. E. Cor. 5th & Washington Sts.
Phone Main 545.

COVER THOSE BARE WALLS

During the month of May you can purchase framed or unframed pictures at ONE FOURTH LESS THAN USUAL
Ten per cent discount on all framing orders during this clearance sale.

SAAKE 9-13-17 TELEGRAPH AVENUE
Near Sixteenth St.
VISITORS WELCOME

$50 FOR $1

Any person suffering with any form of Piles is sure to save $50 for every dollar invested in E-RU-SA Pile Cure. E-RU-SA cures or $50 forfeited. E-RU-SA does not contain mercury or opiates. All other Pile medicines contain mercury or narcotic poisons and do not cure, as any honest, up-to-date, intelligent doctor or druggist will tell you. Dr. J. H. Trout of Los Angeles says: "I know it cures."

"It is true Narcotic medication for Piles is a failure."—Woodward, Clarke & Co., Portland, Oregon.

There is no better authority. We warn the public against buying of any firm or person but our advertised agents. Any bank will say these are the reliable druggists of Oakland. They sell E-RU-SA.

Osgood Bros., Seventh and Broadway. Wishart's, Tenth and Washington.
Geo. H. Smith, 460 Twelfth street. H. A. Glines, Center and Seventh streets.
Garratt & Taggart, 14th and Broadway. J. F. Swart, Fourteenth and Cypress sts.
Red Cross Drug Store, 469 Seventh street.

HAMMAM BATHS
JUST OPENED
AT THE N. W. COR. BROADWAY AND NINTH
NOT $1.00 BUT 75 cts.
Experienced attendants, every possible convenience. Open day and night. Tuesdays, from 9 a. m. to 6 p. m., exclusively for ladies. Phone Black 359.

The Oakland Paving Co With the benefit of twenty years' experience in a quarry the rock from which is the hardest, toughest and most durable yet used for macadamizing in this State, will execute municipal and private contracts for all branches of street work and will continue to fill orders for the shipment of its rock to other cities. Office—Rooms 221-222 Central Bank Building, Oakland, Cal.

BROWN & McKINNON OLDEST MERCHANT TAILORS IN OAKLAND.
We carry a full line of desirable staple goods and latest novelties
SPRING GOODS NOW IN.
Evarts Block 1018 Broadway

HOWELL MOUNTAIN
WOODWORTHS
Residence of 27 years; second year of summer resort. Purest of spring water, home fruit, vegetables, milk, cream, eggs, etc. Terms, $7.00 per week.
Extract from letter of Gen. Crittenden, by consent: "San Diego, Aug. 30, '01.—We have all arrived here in splendid health as the result of our two months' stay at your place. Yours truly, T. T. CRITTENDEN." Address WOODWORTH & MULLER, St. Helena, Cal.

CAPITOLA.
The seaside resort of Central California. Rates $2 per day and upward. Enlarged and improved. Open June 1st. Address F. Roamer for cottages and R. M. Briare for hotel accommodations, Capitola, Cal.; and Peck's Information Bureau, 11 Montgomery, for general information.

SANTA CRUZ

"THE BEDELL"—A. BEDELL, Proprietor. Mission street, head of Walnut Avenue, Santa Cruz, Cal. A new and modern but quiet and homelike family house with cottage connected. Electric cars direct for beach and Union Depot pass the door.

HOTEL HACEMANN
J. P. Krieg, Proprietor.
Pacific avenue, Santa Cruz, Cal.
First Class. Terms Moderate.
Finest Family Hotel in the City.

BAY STATE HOUSE and cottages, Mrs L. Mathison, Proprietor. Beach Hill, Santa Cruz, Cal. Terms Reasonable. Beautiful Location. Croquet Grounds.

WILLOW RANCH
Santa Cruz Mountains. Excellent table, terms $6.50 per week. Address MRS. W. CRANDELL, Santa Cruz.

FURNISHED HOUSE
On Beach Hill, Santa Cruz, modern conveniences. Address W. T. Vahlberg, Tribune office.

VILLA FONTENAY
New Summer and Winter Resort, GLENWOOD, Santa Cruz Mountains. HOTEL AND COTTAGES. Croquet, lawn tennis, reading, smoking and billiard rooms; bowling alley, amusement hall. Table first-class. Rates $10 to $14 per week. Long distance telephone. Campers' return ticket, $2.50. Electric lights. Send for circular.
J. H. HAESTERS, Glenwood, Santa Cruz County, Cal.

GUERNEVILLE

CITY LIVERY STABLES
Miller & Tunstall. Saddle horses, buggies and teams always ready for hire, Guerneville, Cal. Special attention paid to summer visitors.

Hillside Home
Overlooking the village of Guerneville; private boarding, cottage, tents, etc., bathing, fishing. Rates $1 a day; children under 10, ½ rates. Particulars address JOHN BEAN, Guerneville P. O.

Redwood Heights
On ridge overlooking Russian river, Guerneville station; rates $1 adult, ½ for children, near station. Particulars address MRS. G. W. BEEBE, Guerneville.

MOUNTAIN FARM
Near Russian river, near Guerneville station; private board; S. P. & N. P. R. R.; home comforts; fishing, etc. For rates address MRS. H. A. STAGG, Guerneville P. O., Cal.

SANTA ROSA

WHITE SULPHUR SPRINGS
(Two miles from city.) Under new management. A romantic spot in the hills. Sulphur water from within 200 feet of hotel; croquet ground; amusement platform; Hammam baths; boating; good fishing. Rates $8 to $10; children under 14, ½ rates. Carriage meets all trains. No staging. Table Oriental style. Particulars address E. S. HAWES, Santa Rosa P. O.

Own a Home in Beautiful Camp Meeker
Free from fog and wind; lots selling $10 up; cottages built, $50 up. Boating, bathing, tenting ground, board and lodging. New Delmonte Hotel, $7 up; over 5000 people here last season; 400 lots sold, over 100 cottages built; sawmill, depot, store, postoffice, milk, vegetables and fish daily at camp. Take Sausalito ferry, round trip, $3. Address, M. C. or F. L. MEEKER.

HOTEL BENVENUE
With its cottages, situated on shores of Clear Lake. Dancing pavilion and bowling alley over the lake. Croquet, hammocks, yachting, rowing, fishing, beautiful drives and walks, fine roads for cycling, boating free to hotel guests, fine improvements and up to date.
SANITARY PLUMBING in HOTEL and BATHS
LAKE BATHING—Bring your own Suits.
Rates—$8, $10 and $12 per week.
F. & A. M. SCALES,
Owners and Proprietors.

HOTEL VENDOME
SAN JOSE, CAL.
Headquarters for all tourists to Lick Observatory. The leading hotel of Santa Clara County. For rates, etc., address
GEO. P. SNELL, Manager.

SAN RAFAEL

CYPRESS VILLA
Now Open.
(Under new management.) In conjunction with the JORDAN HOUSE. Ideal summer resorts. Home comforts. Croquet, shuffleboard, ping-pong and other games for old and young. Rates $7 to $10, children under 5 half rates. For particulars address MRS. J. F. JORDAN, San Rafael, Cal.

SEIGLER SPRINGS.
New Management. Hot Iron, Sulphur and Arsenic Baths. Mineral Waters for Rheumatism, Malaria and Stomach Troubles. Swimming, Billiards, Dancing. Camping, $8 to $12 week. Address Seigler Springs, Lake Co.
H. McGOWAN, Prop.

CAMP TAYLOR
Fine hotel accommodations, camp cottages and grounds. Private picnics, boating, fishing, tennis, new regulation bowling alleys; telephone. Call at Traveler's Bureau, 29 Montgomery street.
H. G. MARTIN, Proprietor.

For rest and health IN THE SIERRAS near Colfax on C. P. R. R. Elevation just right—2400 ft.—136 miles from San Fr. N staging; good table; finest scenery, water, air, fruit and climate. Idea: forests and grounds. $8.00 a week. Send for booklet. Orchard Springs, Colfax, Cal.

PASO ROBLES SPRINGS HOTEL
OPEN YEAR ROUND.
Greatest health and pleasure resort of California, because of its balmy climate, wonderful springs and beautiful surroundings. Mud and sulphur baths, celebrated for the cure of rheumatism, gout, neuralgia, insomnia, liver, kidney and blood diseases. Magnificent brick hotel, with all modern equipments, situated in a lovely park.
OTTO E. NEVER, Proprietor.
C. M. ARNOLD, 642 Market street, San Francisco, Agent.

MONTEREY
Paraiso Hot Springs
Monterey County, Cal.
The leading Summer Resort of the Pacific Coast. Hot Soda and Sulphur Baths, large Swimming Tank, first class table. Send for beautiful illustrated booklet and rates to F. W. Schroeder, Mgr.

HOTEL CASPER—Up-to-Date
New management, newly furnished, electric lights and call bells, BOWLING ALLEY, sanitary plumbing, with baths and lavatories on every floor. Finest 4-in-hand tallyho in Monterey county at disposal of guests. Sample rooms, accommodations for theatrical troups, etc. For rates address C. D. CASPER, Propr., Monterey, Cal.

EL CARMELO
OPEN ALL THE YEAR.—Contains 114 rooms, lighted with gas throughout; running water and electric bells in every room; improved safety elevator; bath rooms.
Starting point for the 17-mile drive, on which is Moss Beach, Restless Sea, Seal Rocks, Ostrich, and the famous Cypress Trees; some of the other points of interest are Point Pinos Light House, Point Lobos and Carmel Mission. Also frequent connections by street cars with Monterey and Hotel Del Monte. Write for circulars and rates.
R. L. JAMES, Pacific Grove, Proprietor.

PACIFIC GROVE — Furnished cottages—3 to 6 rooms—for housekeeping. For rates and particulars address D. C. Smith, real estate, agent, Pacific Grove, Monterey Co., Cal.

HOTEL BEN LOMOND
Santa Cruz Mountains. Hotel newly renovated and improved, running water and electric lights; under experienced management, and the table is second to none; grounds are lighted by hydro-carbon lights for games and boating at night. Trout fishing, bowling, tennis, etc. No staging. Round trip, $3.00; three hours from San Francisco. For booklet and rates address Hammond & Barker, Ben Lomond, Cal.

WITTER MEDICAL SPRINGS
LAKE COUNTY, CAL.
Thousands cured of Stomach, Liver, Kidney and Bladder troubles. Recommended by leading physicians. We guarantee to cure all Skin and Blood disorders. Open entire year. Excellent accommodations. California Northwestern Railway. R. McCormick, Manager. Main office and water depot—
916 Market Street, Room 64, San Francisco.

HOTEL EL MONTE
LOS GATOS, CALIF.
is open under new management. For a rest try a week or two and go away strong and well. Rates $8 to $15 per week. Special rates by the month.

Klamath Hot Springs.
THE healthiest resort in the prettiest county in California. Finest hunting and trout fishing. EDSON BROS., Proprietors, Beswick, Siskiyou county.

CLOVERDALE

"THE OLD HOMESTEAD"
W. L. McCray, Prop'r.
Boating and bathing on the Russian river. Plenty of hunting, but no game; much fishing, but no fish. Open the year round. First class table, comfortable rooms, courteous treatment. Coach meets all trains.

SONOMA

AGUA CALIENTE SPRINGS
(Also known as Cal. Hot Springs.) Many attractions added, new wells sunk, renovated hotel and cottages. Springs a short distance from Oakland, reached by two railroads. Fare $1.10 round trip Sunday per Tiburon Ferry. Swimming bath 65x35 ft. Hot mineral waters. Hunting, fishing and beautiful drives. Rates $10 to $14. Special to families. THEODORE RICHARDS, proprietor, Agua Caliente, Sonoma Co., Cal.

LAWRENCE VILLA
Within a few minutes' drive of the best mineral springs in California. Best French resort in Sonoma county. Rates $1 a day. Special rates for families. Address MR. AND MRS. H. PELLISSIER, Sonoma, Cal.

BELLEVUE HOTEL.
El Verano, Sonoma County, Cal.
Two lines of railroad. Terms $1 per day and upward. Long distance telephone. Hot mineral springs near by. Daily mail. Free carriage to springs. PETER GOUAILHARDOU, proprietor.

DR. C. C. O'DONNELL'S
Mineral Springs, Glen Ellen. Best camping, picnic and pleasure resort. Greatest remedy for lung disease, liver and stomach complaints, rheumatism and catarrh. The S. P. R. R. and S. F. & N. P. R. R. give special rates to campers; cottages and tents furnished; rent cheap; no fogs or poison oak; mineral water, boats, bathing free. Inquire of DR. C. C. O'DONNELL, 1021½ Market, S. F. If you want health, pleasure and longevity this is the place to go. Hotel and restaurant on the grounds. Meals 25c and 30c.

Fashion Stable
868 BROADWAY
LOUIS SCHAFFER, Proprietor.
Horses boarded at reasonable rates. Vehicles of every description rented. Hacks for Funerals and other purposes supplied upon short notice.
Phone Main 8.

OAKLAND TRIBUNE
Tribune Publishing Company William E. Dargie, President

CHRONICLE SWITCHES AGAIN.

The San Francisco Chronicle is still harping on my daughter. Like the man who said the horse was seventeen feet high, it is bound to stick to its accusations against Mr. Metcalf, although it has to amend its bill of particulars each day. This is its latest:

"But THE TRIBUNE deliberately overlooks the 'Chronicle's' gravest charge against Mr. Metcalf, namely, that as early as March 27th last that gentleman was begging permission to vote for the bill to reduce the duty on Cuban sugar."

Mr. Metcalf never begged permission of the Chronicle or anybody else to do anything. He did request the views of the beet sugar makers, the newspapers of this State favoring protection and various gentlemen of weight and standing as to the better course to pursue to protect the sugar interests against hostile legislation. This is what the Chronicle, with a fine regard for truth and decency, calls "begging permission."

In March Mr. Metcalf discovered that the Administration and the Republican organization of the House were determined to pass a Cuban Reciprocity bill which would reduce the duty on sugar. Announcing that he intended to oppose it to the bitter end, Mr. Metcalf inquired if it would not be better to accept a 20 per cent reduction on sugar rather than take the chance of a more sweeping cut. He said the Reciprocity bill was bound to pass the House in spite of all opposition, and the question presented itself to his mind perhaps that it would be the better policy to soften the blow as much as possible rather than fight the inevitable in the last ditch with the chance of suffering still greater injury.

He asked the people interested out here what they thought about it. A more open, honest, high-minded course could not be taken. Events have justified his prescience. The bill did pass the House. Whether it will pass the Senate remains to be seen, but the chances favor passage.

Now the Chronicle berates Mr. Metcalf for refusing to vote to make the bill worse than it originally was. The Administration is bent on forcing through the Cuban Reciprocity bill, and like a loyal, conscientious man, Mr. Metcalf tried to make the measure as little injurious to the interests of California as possible. In other words, he was on the side of protection always. The Chronicle's attacks on him are not only malicious, but mendacious, and are inspired by some private ax-grinding motive that has been sugar coated for the occasion.

MEET THE ISSUE.

Says the Chronicle:

"THE OAKLAND TRIBUNE says: 'Mr. Metcalf did vote to kill the Cuban reciprocity bill. He voted against it at all stages in its passage—in the Ways and Means Committee and in the House.' But Mr. Metcalf refused to ally himself with those who adopted the only practicable mode of killing the bill. When he declined to vote to knock off the differential he was playing straight into the hands of the sugar trust."

Let us get down to brass tacks.

1. Is the Chronicle in favor of abolishing the differential duty on refined sugar?

2. If it is opposed to abolishing the differential, why does it abuse Mr. Metcalf for voting against its abolition.

3. Would not the Cuban reciprocity bill in its present shape (since the adoption of the Morris amendment) injure the best sugar interests more than it would have done in its original form? If so, why does it abuse Mr. Metcalf for voting against the amendment? We don't want to hear what Julius Kahn or any other Congressman has done, but stand up and answer this plain question.

4. Do not the sugar producers of this State desire the differential duty on refined sugar retained? If so, why does the Chronicle assert that Mr. Metcalf "betrayed the sugar interests of California" by voting to retain it?

Let the line be drawn and the issue made on the record. Drop assumptions and casuistry, and come up to the scratch, and meet the issue squarely. We have had enough of the dishonest rot to the effect that Mr. Metcalf could have served the cause of protection by voting for a free trade amendment. Now let the Chronicle say whether it is in favor of that amendment. Will it say the Morris amendment is a protection measure? Will it declare that a vote for it was a vote cast for protection?

We can hardly credit the Examiner's statement that Congressman Kahn has accused Senators Perkins and Bard with "lukewarmness" on the question of Chinese Exclusion. Mr. Kahn would hardly be guilty of such an impropriety as to make an unjust reflection on both the Republican Senators from California. Perhaps it is only a case of some of his fool friends trying to exalt him by traducing other Republicans. Mr. Kahn is too sensible to make the statements credited to him.

ARRESTING RUTHLESS WHEELMEN.

The efforts of the police to put down the dangerous and unlawful practice of wheeling on the sidewalks are to be commended. It had become an intolerable nuisance of late; indeed, it had assumed the proportions of a public outrage. Bicyclers demanded and took the right of way on the sidewalks regardless of the safety or rights of pedestrians. The latter had to keep constantly on the lookout to prevent being run down. Aged people and children—the two classes having the greatest claim to protection—are especially endangered by using the sidewalks as bicycle paths. In no other city would the practice be tolerated to the extent that it has been allowed in Oakland. Aside from the danger and inconvenience it entails, the spectacle of people riding at will on the sidewalks of the public streets conveys the idea that there is nothing going on. It impresses the stranger with the belief that there is very little travel on the streets. In fairness it must be said that nine out of ten wheelmen respect the rights of pedestrians, but the other tenth are so reckless and defiant as to make relief absolutely necessary; and in enforcing the ordinance no distinction can be made. Persons who have innocently followed an evil example will doubtless be arrested, but they will have to remember the fate of poor dog Tray and keep out of bad company in future.

THE ARKANSAW TRAVELER.

The Governor of Arkansas has pardoned a negro convict under condition that he becomes a citizen of Massachusetts within thirty days after his release. The condition is void in law. A condition attached to a pardon requiring the beneficiary to live outside the State in which the pardon is granted is legal and binding, because a violation of it brings the culprit back within that State's jurisdiction. But suppose the negro pardoned by the peculiar person whom the people of Arkansas have elected Governor, should take up his residence in Connecticut, for instance. How could the Governor of Arkansas get him back again? Should extradition be demanded, the Governor of Connecticut would very properly refuse to honor it on the ground that the condition attached to the pardon was spiteful and contrary to good morals and the comity between the States. If this condition could be enforced, Massachusetts could be made a penal colony for the State of Arkansas or all the Southern States.

But the Arkansas Governor, who, by the way, is named Jefferson Davis, probably has no idea that the condition has any force or effect, but attached it to the pardon in that fine spirit of humor for which Arkansas is celebrated. Governor Davis evidently intended it as a joke on the people of Massachusetts. The jocular Governor is himself a joke to the people of Massachusetts, but he is no joke on the people of Arkansas. For one thing he is not a gentleman, and for another, he has a rowdy's idea of the dignity of his office. But if he suits Arkansas, he is probably good enough for that State.

ADVERTISING THE OIL BELT.

That sprightly interior Journal, the Bakersfield Californian, has issued a handsomely illustrated edition, setting forth the resources, growth and attractions of Kern county, and particularly of the San Joaquin valley oil belt. It is a very creditable publication from a pictorial and typographical point, but its value as an advertisement for Bakersfield and the country roundabout cannot be estimated. In sending forth such publications as this of the Californian's, the local paper performs an inestimable service for the community in which it is published—a service that cannot be performed by any outside periodical. It is to be hoped that the people of Kern county appreciate the Californian's enterprise and give it a generous support. However, the columns of the paper do not indicate that it has cause to complain.

Miss Mabel Clare Craft, the accomplished editor of the Sunday supplement of the San Francisco Chronicle, has made a conspicuous hit at the convention of the Federation of Women's Clubs in Los Angeles. She delivered an address that for perspicacity, breadth and felicity of expression was pronounced a gem. But in the general work of the convention she has exhibited great parliamentary skill, force of intellect and thoroughness of study. The press of Los Angeles is in raptures over Miss Craft, and has given her more complimentary notices than any of the hundreds of women who attended the convention. This is a high tribute to Miss Craft's talents. It is not often that the qualities of a finished writer, a graceful speaker and clever parliamentarian are combined in the person of one charming young lady, but Miss Craft possesses them all.

BURIAL PERMIT GRANTED.

The Health officials have granted permission to remove the remains of Rea Rickey, who died in San Francisco on April 5. The remains will be interred in Mountain View Cemetery today.

SOCIETY PEOPLE ARE HAVING A MERRY TIME

Mrs. Hayward Thomas Greets Her Friends—Mrs. Crawford Goes Home—Personal and Social Notes.

A card party was given by Mrs. Beach C. Soule yesterday afternoon complimentary to Mrs. Frank Richardson Wells. Several games of five-handed euchre were enjoyed, prizes being won by Miss Etta Yale, Miss Marion Goodfellow and Miss Margaret Sinclair. The pretty apartments were tastefully decorated with pink hawthorn blossoms.

Mrs. Soule was assisted in entertaining by Miss Marietta Havens, Miss Florence Hush and Miss Gertrude Gould. Among the invited guests were:

Mrs. Peter C. Allen, Miss Gertrude Allen, Miss Edith Adams, Miss Grace Baldwin, Miss Mary Barker, Miss Ethel Bates, Mrs. Harry Baker, Miss Elsie Bennet, Mrs. Harden L. Crawford, the Misses Mona and Laura Crellin, Mrs. Edward Hale Campbell, Mrs. William Gardiner Cooke, Mrs. George Campbell, Miss Lillian Downey, Mrs. Edward Engs, Miss Ada English, Miss Susan de Fremery, the Misses Pauline and Ione Fore, Miss Edna Barry, Miss Edith Gaskill, Mrs. Oscar Gowing, Mrs. Henry Glide Jr., Mrs. John Grissim of San Jose, Miss Goodfellow, Miss Jean Howard, Mrs. Wickham Havens, Miss Hale, Miss Florence Hayden, Miss Grace Holt, Mrs. John Clay Hampton, Miss Lillian Isaacs, the Misses Ada and Isabelle Kenna, the Misses Ruth and Alice Knowles, Miss Augusta Kent, Miss Ethel Kittredge, Miss Anita Lohse, Mrs. Irving Lundborg, Miss Berenice Landers, Miss Bertha McElrath, Miss Elsie Marwedel, Mrs. Henry Nichols, the Misses Carolyn and Anita Oliver, Miss Bessie Palmer, Miss Hess Pringle, Mrs. Chas. Egelly, Mrs. Thomas Bailey Pheby Jr., Miss Edith Selby, Mrs. Robert Lee Stephenson, Miss Blanche Sharon, Miss Ella Sterrett, Miss Georgia Strong, Miss Florence Starr, Miss Margaret Sinclair, Miss Louise Stubbs, Miss Elsie Marsh, Mrs. Royal McDonald, Miss Chrissie Taft, Mrs. Montell Taylor, Miss Ray Wellman, Mrs. William Watt, Mrs. Frederick Winchester, Mrs. Clare Tucker Williams, Miss Florence Yates and the Misses Enid and Nettie Yale.

MRS. THOMAS ENTERTAINS.

Mrs. Hayward G. Thomas entertained the Monday Club Monday afternoon at her residence on Summit street. The prize for the highest score was awarded to Mrs. Milton Bulkley. The club will assemble again in two weeks at the residence of Mrs. J. Tompkins.

CUP AND SAUCER CLUB.

The last meeting of the Cup and Saucer Club was held at the residence of Mrs. Felton Taylor. This little club is rapidly growing in popularity and numbers and the meetings are most enjoyable. The prizes were won by Miss Martha Snow and Mrs. George De Golia. Mrs. Frank Watson will be the hostess at the next assembly.

MRS. CRAWFORD LEAVES.

Mr. and Mrs. Harden Lake Crawford left yesterday for their home in New York, after a visit of four weeks to the home of Mrs. Crawford's parents, Major and Mrs. C. C. Clay of Fruitvale. Many affairs have been given here in their honor.

WELCOME HOME PARTY.

There was a "welcome home" party given last evening at the residence of the Misses Annie and Henrietta Christianson at 720 Harrison street, in honor of their brother, Walter A. Christianson, the second officer of the Pacific Mail steamer San Jose who has just returned from a trip to Panama. The spacious parlors were beautifully decorated and during the evening vocal and instrumental music was rendered. Later an elaborate repast was served.

Among those present were the following: Walter A. Christianson, Annie J. Christianson, Henrietta I. Christianson, Dr. T. Lawrence Christianson, Miss Elizabeth Vogel and Miss Mary Horner of Portland, Or.; Mrs. L. L. Thomas, Miss N. F. Thomas, Harry Thomas, Burton Jones, Miss Pauline Ackey, D. Sewell, Miss Susie Meyers, W. Greenough, Alfred A. Euchler and T. Colrough, of Oakland; Miss Lillian Alexander, Miss Mattie Leslie, Miss Minnie Leslie, Robert Leslie, Mrs. C. Thompson, Al Linsey, A. McMillian, J. H. Montgomery, Walter Campbell, Miss Bonnie Colville, Miss Statia Lorraine and Miss Lottie Decker of San Francisco.

PERSONAL AND SOCIAL.

James Agler and daughter left in their private car for an extended tour of the State and East, to last during the summer months.

Mrs. Henry Guerin, nee Glenn, is here on a visit from Chicago, and will remain until fall with her mother. Mr. Guerin will join them later.

Mrs. A. Roberts of Santa Rosa visited Oakland this week.

George Swartout and family, formerly of Placerville, have located in this city, where they will make their home in the future.

Rev. T. J. Bander is in Fresno for a few days.

Miss Alma Hill has returned after an extended visit to Santa Rosa.

Mr. and Mrs. H. White have disposed of their property in Santa Rosa and will locate in this city.

Mrs. A. Roberts and children of Santa Rosa have selected Oakland as their future home.

Captain D. A. Gronberg of East Oakland left for Alaska Sunday as master of the schooner Kodiak of the A. C. Co. The passengers were missionaries to Bethel and Carmel, Alaska.

Mrs. J. H. Murray and Mrs. D. F. McCarthy of West Oakland left Saturday for New York and Boston.

The following are recent arrivals at Ben Lomond: Mr. and Mrs. S. H. Moss, San Francisco; E. E. Shepherd, San Francisco; Mrs. M. A. Haety, San Francisco; J. B. Lauck and wife, San Francisco; Miss E. Wolf, San Francisco; Miss Campbell, San Francisco; S. A. Edgerly, San Francisco; A. A. Edgerly and wife, San Francisco; A. E. Bolton and wife, San Francisco; Mrs. Tredley, San Francisco; Adam Fox, San Francisco; E. K. Darrin, San Francisco; G. A. McCalvy and wife, San Francisco; H. M. Elliott, San Francisco; William Miller, San Francisco; F. W. Stearns, Oakland; L. E. Ward and wife, San Francisco.

F. Cedley (removed to 1241 Broadway, opp. Postoffice) receives work daily at the Latest Parisian Cleaning and Dyeing Works. Dry cleaning a specialty. Telephone Main 175.

Wednesday, May 7th

Suit $19.75 Moire Jacket $9.75 Moire Skirt $16.50 Suit $17.25

Special Offerings in Ready-to-wear Garments

Values and Prices which will Appeal to the Economical Buyer.

Today we place on sale a number of suits and ready-to-wear garments at prices which will appeal to the careful buyer. The Taft & Pennoyer guarantee which goes with every article sold means perfection of fitting, perfect style and satisfactory wear. The opportunity to outfit yourself stylishly for the summer at a very moderate cost is one not to be passed by.

Blouse Suit, $17.25

The natty little blouse suit shown above is of basket weave cheviot, a light summer dress fabric. The jacket has a collar, vest and belt of stitched broadcloth and is white satin lined. The skirt has welt seams and a graduated flounce. It may be had in gray, tan, mode, claret, blue and black. Its value is easily $20.00.

At the same price we show four additional styles in cloth, basket weave cheviot and cheviot.

Gibson Suit, $19.75

There is an air of quiet elegance about the Gibson suit illustrated. It is of blue or black summer weight cheviot. The jacket is lined with taffeta and the collar and reveres faced with black peau de soie. The jacket fastens with rings and mohair bows and has a fancy sleeve and stitched belt. The skirt is severely plain, has welt seams and a flaring graduated flounce. This suit is a regular $25.00 value.

Five other attractive styles in etamine, cloth, cheviot and basket weave cheviot are offered at this special sale price.

Moire Jacket, $9.25

This silk eton jacket shown is of black moire, satin lined. It is trimmed with an inch-band of black taffeta and has fancy stitched cuffs. A handsome collar of ecru lace gives it a very dressy effect. Other jackets at the same price range in value from $11.50 to $15.00.

Moire Skirt, $16.50

A handsome skirt of finest quality black moire, either with seven gores or flaring graduated flounce—a skirt which bears the hall-mark of elegance. Its regular value is $20.00.

Taft & Pennoyer
Broadway and Fourteenth.

CRUSHED UNDER AN OVERTURNED BUGGY

MISS HAZEL RICE SEVERELY INJURED IN A DRIVING ACCIDENT.

Last Sunday a frightened horse plunged down an embankment, dragging a buggy containing C. Peterson, a grocer, Miss Hazel Rice and a little girl after him. The buggy overturned and fell with the party in a confused heap at the foot of the grade. The little girl was uninjured, and Peterson got off with a bad bruise and a few scratches, but Miss Rice was caught underneath the buggy and badly crushed. When rescued she was unconscious and bleeding. She is now confined at the home of her parents, Mr. and Mrs. M. Rice, 1527 1-2 Broadway, under treatment for her injuries. Her hurts are not dangerous, however.

The accident occurred on a hilly road, back of San Pablo, and Miss Rice was taken to a neighboring farm house till she was sufficiently recovered to bear removal to her home in Oakland. She was brought in on a mattress, arriving at 3 o'clock Monday morning.

ALAMEDA DISTURBED BY SINGING CAR.

ALAMEDA, May 7.—The Town Trustees are determined that the Oakland Transit Company shall stop running car No. 26, even if they have to resort to drastic measures. The people of Alameda declare the car is a nuisance because it makes so much noise. It is known as the "singing" car. At the last meeting of the Board one of the Trustees inquired if Town Clerk Gillogly had notified Manager W. F. Kelly of the public desire to have this car drawn off or stopped from disturbing the peace of the town.

"I wrote Mr. Kelly telling him about the complaints," said Clerk Gillogly, "but he has never answered the letter."

"Can't the franchise be cancelled?" asked Trustee Alexander Mackie. "We're not paying for music and the people on the line don't want an electric car to go humming down the rails like a great top. Can't we take their franchise away, Simpson?"

"I believe there is some such provision in the law," said the City Attorney.

"Well," declared Mackie, "then we'll bring Kelly to time."

"Could he be induced to dance or to listen to his own car's music?" asked Trustee George Miller.

"I suggest that we consider this seriously as a Committee of the Whole," said Mr. Mackie, and it went over until next Monday evening.

MANY ENTRIES FOR WHEELMEN'S RELAY

On Sunday next will be held the much talked about relay race between the wheelmen from the Oakland Wheelmen, the Garden Cities, the Bay Cities, the California Cycling Club and the San Francisco Cycling Club.

The race is for a valuable cup offered by Leavitt & Bill of San Francisco. The start is to be made in San Francisco and the course is 100 miles around the bay, the finish to be in Alameda.

The following will ride for the Oakland team:

A. T. Smith, W. Lucio, J. Hunt, R. Williamson, W. Lane, E. Heanther, Geo. Ferris, Chas. Dorman, H. Bente, W. Street. Substitutes—W. Casselman, A. E. Berg.

Trailers—L. Nordhausen, C. T. Knott, B. Jacobs, Chas. Bullock, R. Smith, J. Cavanaugh, Geo. Sevens, J. Manver, C. Smith, R. Smith.

BODY TO BE CREMATED.

Mable Neff, age 22 years, died at 1517 West street Monday of tuberculosis. Deceased had resided in Oakland for seven years. Cremation will be held at Odd Fellow's Cemetery Thursday.

FOOTPADS HOLD UP A JAPANESE COOK

While Y. Tokohisa, a Japanese cook, employed at 594 Jackson street, was on his way home last night, about 10:30 o'clock, he was stopped by two men who asked where the 600 block was. Before he had a chance to reply a revolver was shoved in his face and he was ordered to hand over his money.

The robbers took $60.90, all he had in his pockets, and then disappeared.

The Jap reported the occurrence to the police. All the Jap could say was: "Two heap big men and gun." He was so frightened that he failed to notice the robbers more closely.

The hold-up occurred near Thirteenth and Alice streets, in close vicinity to the one of Newton Blodgett, which occurred about an hour later.

SMALL RENT SUIT

BERKELEY, May 7.—E. Kurpachoff has brought suit before Judge Edgar to recover $50 for T. G. Bertolocci, alleged to be due for rent.

Working 24 Hours a Day.

There's no rest for those tireless little workers—Dr. King's New Life Pills. Millions are always busy, curing Torpid Liver, Jaundice, Biliousness, Fever and Ague. They banish Sick Headache, drive out Malaria. Never gripe or weaken. Small, taste nice, work wonders. Try them. 25c at Osgood Bros., Seventh and Broadway.

Priest's Naps (in syphons) 80c per dozen. Telephone John 838.

If you had taken two of Carter's Little Liver Pills before retiring you would not have had that coated tongue or bad taste in the mouth this morning. Keep a vial with you for occasional use.

Home Seeker and Round Trip Tickets From All Points East Via Southern Pacific.

On March 4th and 18th, April 1st and 15th, and May 6th and 20th, the Southern Pacific will sell round trip tickets from all points East to California at rate of one first-class limited fare plus $2.00. Call on any Southern Pacific agent and make deposit of fare and he will arrange all details. For further information call at 468 Tenth street.

G. T. FORSYTH,
D. F. & P. A., S. P. CO.

Not In It

if you do not patronize the Old Reliable H. Schellhaas, corner of Eleventh and Franklin streets.

Calling cards printed in new style type—as good as copper plate—at The Tribune.

TOURISTS

If you are thinking of buying a piece of city property or a ranch, you will find handsome bargains advertised in the classified department of THE TRIBUNE.

Wanted

at once cash buyers for all kinds of furniture, or we will make terms with you. H. Schellhaas Eleventh street.

Harsh purgative remedies are fast giving way to the gentle action and mild effects of Carter's Little Liver Pills. If you try them, they will certainly please you.

Walk Down the Line.

Eleventh street and see the Old Reliable furniture dealer. H. Schellhaas. Bargains for you.

KAHN'S THE ALWAYS BUSY CORNER

Special Offerings of Ladies' and Children's Outer Garments

REMARKABLE VALUES MADE POSSIBLE BY SEVERAL IMPORTANT PURCHASES, IN WHICH PRICES WERE HEAVILY DISCOUNTED—AND THIS OPPORTUNITY IS NOW OFFERED TO YOU.

Misses' Silk Raglans—Ages 6 to 14 years—A new stylish ten dollar garment—
Special this week—$6.50

Ladies' Silk Raglans—Made of fine taffeta—trimmed with lace—a stylish twenty dollar garment—
Special this week—$13.50

Ladies' Silk Skirts—Black taffeta—tucked and trimmed with liberty silk—a swell fifteen dollar skirt—
Special this week—$10.00

Ladies' Tailor Made Suits of all-wool material—in brown, navy, castor, grey, red and black—blouse, Eton and Gibson effect—flounce and flare skirts—the best twenty-two fifty suit in the market—
Special this week—$15.00

Kahn Bros.
THE ALWAYS BUSY STORE
N.E. 12th & Wash'g'n. Oakland

AMUSEMENTS.

Columbia Theatre—EXTRA!!
THURSDAY AFTERNOON, MAY 8, Commencing at 2 o'clock sharp
EXCEPTIONAL GALA ENTERTAINMENT
In Aid of the NEW
ACTORS' HOME
GIVEN UNDER THE DIRECTION OF THE ACTORS' FUND OF AMERICA
THE PROGRAME WILL INCLUDE
NAT GOODWIN—MAXINE ELLIOTT and Company
JAMES NEIL and Company
EDWARD HARRIGAN and the GRAND OPERA HOUSE CO.
TIVOLI OPERA HOUSE COMPANY
FEATURE ACTS FROM THE ORPHEUM
ALCAZER THEATRE COMPANY
CENTRAN THEATRE COMPANY
Prices $2.00, $1.50, $1.00, 50 cents
Seats on Sale at Box Offices of San Francisco Theatres

MACDONOUGH THEATRE
Hall & Barton, Props. and Mgrs.
Phone Main 57.
MR. N. C. GOODWIN AND MISS MAXINE ELLIOTT
In their American and London Successes
MONDAY NIGHT, MAY 12
"When We Were Twenty-one"
TUESDAY NIGHT, MAY 13
"An American Citizen"
Seat Sale Open Now.

The Dewey Theater
WEEK OF MAY 5th.
Landers Stevens and Fanny Gillette
Supported by the augmented Stevens' Stock Company, in
"AROUND THE WORLD IN EIGHTY DAYS"
See the great ballet of handsome young ladies
POPULAR PRICES.

THE OLD AND FAVORITE
Barnum Restaurant
BROADWAY AND SEVENTH ST.
Will re-open about the 17th inst., after being thoroughly renovated throughout. This restaurant is now under the management of LEON FAURE, late of "The Hermitage," and formerly original proprietor of "Frank's" famous Pine St. Rotisserie, S. F. Cuisine absolutely the best. Private apartments with special service.

.. STONES ..
Your Pin, Ring or Earings need a new stone.
50c any color—any size 50c
LISSNER'S
925 Broadway, Oakland, Cal. Below Ninth.

25 PER CENT DISCOUNT ON 5000 PICTURES DURING THE MONTH OF MAY. SAAKE—9, 13, 17, TELEGRAPH AVENUE.

ROOSEVELT
Can't lick the trust—
Co-operation can. Patronize
ROCHDALE CO-OPERATIVE
109 SAN PABLO AVE.

James E. Pepper, a celebrated whiskey, on sale by E. F. Thayer, 901 Broadway.

"My Cake is Dough." Did not use Sperry's Flour.

The Hammam department for ladies and gentlemen at the Piedmont Baths are the most elaborate and luxuriously fitted up of any this side of Chicago. Take Piedmont cars.

Wedding announcements and invitations printed in new style type at The Tribune office.

Annexing a New Store

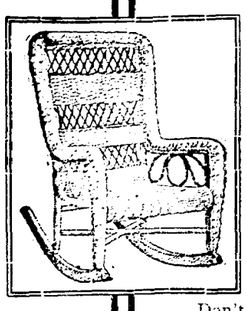

did not interfere with business at all. More people are coming every day, and more will come in future. Our best advertising is done by our satisfied customers—and we satisfy them all.

Don't tolerate inconvenience in your home another day. Spend fifty dollars with us and pay a dollar a week. Choose your purchase from the finest stock of furniture and carpets in the county.

Jackson Furniture Co.

523-525 Twelfth St., Oakland

Between Washington and Clay.

OAKLAND TO GIVE GREETING

RECEPTION FOR FEDERATED CLUB—DELEGATES AT EBELL ROOMS.

The Women's Clubs of Oakland and San Francisco are preparing to entertain the delegates to the Convention of Federated Clubs, now in session in Los Angeles, in a royal fashion in this city. It is intended to make the occasion one worthy of remembrance, for the club women of Oakland and San Francisco are bent upon showing the delegates from other sections a sample of the hospitality of the older and more typical California.

An elaborate reception will be given the delegates at the Ebell Club rooms on Wednesday, May 14, at which the officers of the California, Sorosis, Century, Forum and Women's Press Clubs of San Francisco and the Ebell and Oakland Clubs of this city will be the hostesses, assisted by a number of young ladies from the different clubs. The entire building will be thrown open for the occasion, as Mrs. Reed has kindly placed at the disposal of the Ebell ladies Reed Hall, which is directly above the club rooms. Committees are now at work arranging the details of the affair. The whole building will be wreathed in a mass of floral decorations, and the ladies are now engaged in devising artistic designs for decorative effect. Mrs. Gilbert L. Curtiss has direction of the decoration of the upper hall, while Mrs. Elizabeth Dow Yorker will supervise the decorations of the club rooms proper.

A plan has been devised which it is thought will obviate any unpleasant crush. Something of the sort was necessary, for the attendance will be something immense. The invited guests will greet the guests of honor and the receiving party as they stand on the east side of the club room, and then pass on up stairs to the upper hall, where refreshments will be served. An orchestra will be stationed just outside the reception room, at the foot of the stairs.

AMUSEMENTS

The Dewey Theatre is drawing large audiences every night. "Around the World in Eighty Days" is proving a great attraction. Manager Stevens knows how to please the public.

AT THE MACDONOUGH.

"When We Were Twenty-One," which is Mr. N. C. Goodwin and Miss Maxine Elliott's opening play, during their short visit of but two days duration at the Macdonough Theatre next Monday and Tuesday, is a play of emotions, as those who have seen it, delightfully know. In it Mr. Goodwin has lines of dry quaint humor, that will at times cause ripples of merriment and at others bid tears to come from their concealment. Miss Elliott has no less opportunity in this beautiful love idyll than has Mr. Goodwin. Her consumate skill and charming manner will be as truly delightful as when she visited here before. Their other play, "An American Citizen," is

NAT GOODWIN AND MAXINE ELLIOTT.

a bright, amusing and delightful comedy, the plot of which simply recounts the story of two people, who, in order to fulfill the conditions of an absurd will, marry, after an acquaintance of something less than half an hour, first having made the stipulation that the wedding shall be a purely formal one. In this, both artists appeal with equal force to the most effective, refined and finished methods, that have prevaded all their previous achievements. The presentation of both plays in so short a time should be considered a rare dramatic treat, particularly as Mr. Goodwin and Miss Elliott bring with them the original scenery and many of the creators who aided at the first presentation of both plays. Handsome gowns will be shown by Miss Elliott and the ladies of the company. This, of course, will add interest for the feminine portion of the audience.

THE QUEEN'S CONDITION.

NEW YORK, May 7.—John R. Planten, Consul General of The Netherlands, received the following cablegram today from the Foreign Office at The Hague: "Queen's condition satisfactory; no fever."

THE HAGUE, May 7.—The 2 P. M. bulletin from Castle Loo announced that the condition of Her Majesty was "satisfactory up to the present."

JURORS MAKE THEIR EXCUSES

JUDGE ELLSWORTH GETTING A PANEL FOR NEW TERM.

The usual excuses were offered this morning, when Judge Ellsworth impanelled the trial jury for the ensuing term, but only six were sufficiently fortunate to be permanently excused.

When the names of those drawn last week were called it was found that S. C. Swift, John Finn and D. R. McPherson had not been subpoenaed; that E. C. Lyon was away from the city; that P. H. Hoare was ill, and that J. C. Jamieson and S. M. Hazlett had not answered the summons.

Judge Ellsworth first read the law on the subject of excusing jurors, and then asked those who desired to be excused to step forward and be sworn. Twenty-five promptly responded.

E. A. Moody first said he was deaf in his left ear, but Judge Ellsworth thought not. Next he said he was manager of the Mutual Supply Company and that his service would injure his business. Judge Ellsworth denied the application and Moody pleaded to be excused for one day because his wife was going East. He was excused until tomorrow morning.

William Gross said his marble business would suffer if he were called upon to serve and he was excused until May 19th.

J. C. Carney was excused on the ground that he was a Deputy Constable.

Hans R. Nissen, a farmer of Livermore, said his wife had been an invalid for seven years and he was excused.

Thomas Addison, manager of the General Electric Company, and acting manager of the Sacramento Light and Power Company, pleaded business as an excuse. He said he was in charge of all the street railways and lights of Sacramento. He was excused till May 19th.

C. C. Emsley said he had to leave the newspaper business on account of ill health, and he was excused.

C. M. Terrill said he was going East, where he hadn't been for forty years, and he was excused.

C. E. Wilder was excused on account of his wife's illness.

John Leonard said he was employed at Mountain View Cemetery and W. P. Wellman said he was the only one who could sign checks at his office in San Francisco. Neither was excused.

The next applicant was J. M. Bailey, an elderly man, who declared that he was very deaf.

"How deaf are you?" asked Judge Ellsworth.

"How's that?" asked Bailey, placing his hand to his ear.

"How deaf are you?" repeated the judge.

"Well, I'm so deaf that I haven't heard a sermon for years, and I go to church, too."

"Has your preacher a loud voice?"

"Just passable."

"How near to him do you sit?"

"I get as near the front row as possible."

Bailey was excused.

Hugh Forgie's excuse of business was denied.

A. A. Graves said he was a machinist employed in San Francisco and if required to serve would lose his job. His application and that of C. H. Burr, who pleaded business were denied.

Henry Rodgers, the banker, was the last applicant.

"I have been subpoenaed on a case in San Francisco and I must attend court there Friday," said Rogers.

"There will be no trouble about that," said Judge Ellsworth.

As the panel now stands it is composed of the following: Jerome B. Greer, James Nolan, M. Y. Stewart, J. E. Holmes Jr., J. B. Baxter, T. J. Clooney, E. A. Moody, T. E. McGuire, D. E. Bortree, Jacob Harris, G. T. Leon, C. D. Hayes, William Gross, J. H. Rourke, W. S. Fake, John Leonard, Peter M. Laing, A. A. Graves, M. Fonte, Henry Rogers, W. B. Hardy, A. B. Clark, Owen Lafferty, J. C. Fossing, P. H. Blake Jr., L. N. Bailey, Joseph Davis, W. P. Woolsey, J. R. Ayer, Hugh Forgie, C. H. Burr, H. C. Kastens, Thomas Addison, E. K. Strobridge, John McConaghy, Ed H. Clawiter, Colby Collins, W. H. Waltz, W. B. Wellman, Eugene Woodin, D. H. Johnson, Herman Toelken, Gottlieb Zeh, Henry Dusterberry, Frank Smith, H. C. Gregory.

OFFICIAL BOARDS HOLD MEETINGS IN ALAMEDA

Educators in Weekly Session—Copper Thieves Make a Big Haul on the Canal—News Notes.

ALAMEDA, May 7.—The Board of Library Trustees met last night in regular session, at which time it was decided that the new library building would be constructed of gray brick, which is made in Alameda by the Clark Pottery Company.

It was also decided that the excavation, as proposed by the contractor, be made. This will make a basement under the entire building and will cost $850 more.

Active work was begun on the library today.

THIEVES STEAL COPPER WIRE ON THE CANAL.

ALAMEDA, May 7.—Last night some one drove up to where work is being done at the tidal canal and carried away 450 feet of heavy copper wire.

The robbers carried the wire away in a light rig, apparently a spring wagon. The loss has been reported to the local Police Department.

DEBATING CLUBS MEET IN ALAMEDA.

ALAMEDA, May 7.—Last night the U. D. C. Debating Club defeated the Oakland Club in a debate that took place at the First M. E. Church. The subject debated was:

"Resolved, That the home missionary appropriation should have been cut down more than the foreign appropriation."

The U. D. C.'s, who had the affirmative, were represented by William Chapman, A. Alfred Barber and E. Wilson. The Oakland's side was upheld by the Misses Edna Barber, Flora Vollmer and Ethel Barber.

BOARD OF EDUCATION MEETS IN ENCINAL.

ALAMEDA, May 7.—The Board of Education held its regular meeting last night, at which time F. L. Taylor made application for the position of superintendent of construction of the new High school building.

A request of the W. C. T. U. to distribute anti-tobacco and cigarette literature about the schools was granted.

The new plans were not discussed, but it was decided to meet next Tuesday, at which time the matter will be brought up.

An application for a position in the local school was made by H. Petray, who is principal of the Livermore school and a member of the County Board of Education.

CREDIT SYSTEM FOR THE HOSE COMPANY.

ALAMEDA, May 7.—It was decided at last night's meeting of the Thompson Hose Company to adopt a credit system. The exact arrangement of the credits has been left to a special committee. The company has on hand about $50 every two months, which amount will be divided among the members according to the credits gained.

Chief Krauth says the plan is the best that has ever been adopted by a local company.

BENCH WARRANT BROUGHT HIM TO TIME

ALAMEDA, May 7.—Last night A. E. Wayburn was arrested on a bench warrant, having failed to put in an appearance before Judge Morris. Wayburn was charged some time ago with having seriously beaten E. H. Porter, an old man who owns a bath house. He was released from custody late last night when $100 bonds were produced.

CHANGE OF CLIMATE CAUSE OF TROUBLE.

ALAMEDA, May 7.—Judge Taylor has dismissed charges against Henry Holdings, who had been arrested for being intoxicated. The man claimed it was his first offense and says it was the change of climate and beer. He claimed to have come from the East.

LATE NOTES FROM COLLEGE

FRENCHMAN WILL GIVE LECTURES AT THE STATE UNIVERSITY.

BERKELEY, May 7.—Monsieur Hugues LeRoux of Paris, who is to give six lectures in French at the University of California during Commencement week, is expected to arrive from the East on the Overland Limited on Thursday evening, May 8th. Monsieur LeRoux is to lecture on literary subjects, on such themes as the plays of Flaubert, Daudet, Maupassant, Zola and other contemporary novelists in the modern French schools of literature. He has won a high reputation, not only by his work as a critic, but by his economic and political studies in Abyssinia and in the industrial Paris of today. Monsieur LeRoux will speak in French, at 3:30 P. M., for six days, beginning Friday, May 9th, in the lecture room of the Students' Observatory.

E. N. Henderson (Ph. B. 1890, A. B. '93, M. A. '94), sometime Fellow in Philosophy at the University of California, later instructor in psychology and pedagogy in the State Normal School at Chico, and at present Fellow in Philosophy at Columbia University, New York, has just received the appointment of assistant professor of psychology and pedagogy in Adelphi College, Brooklyn, N. Y.

J. D. Burks (B. L. 1894), sometime instructor in psychology in the San Diego Normal School, and for the past year Fellow in Philosophy at Columbia University, New York, has been reappointed to the Fellowship and made assistant in pedagogy in the Teachers' College.

BERKELEY YOUNG WOMEN'S CONFERENCE.

BERKELEY, May 7.—The conference of the Young Women's Christian Association to be held at Capitola May 16 to May 27 inclusive will be well attended by the girls of the University, under the direction of the ladies of the faculty. All prominent universities of the West will send delegations, and from present indications the session will be the best attended and most interesting conference ever held.

Mrs. Phoebe Hearst has kindly volunteered to pay the fee of $5 for all University girls who attend.

The ladies of the faculty who have announced their intention of attending are: Mrs. F. B. Dresslar, Mrs. L. J. Richardson, Mrs. J. A. Foyer, Mrs. M. B. Ritter, Mrs. Henry Senger, Mrs. C. A. Koford, Mrs. J. H. Dye, Mrs. J. T. Allen, Mrs. A. S. Eakle, Miss Frances Bonte, Mrs. Phoebe Hearst.

Among the young women who have been prominently identified with the association work at the University who will attend are: Miss Lucile Turner, Miss Florence Montgomery, Miss Grace Avery, Miss Edith Brownsill, Miss Mary Page, Miss Lillie Jones, Miss Alice Bixby, Miss Pearl Glover, Miss Gertrude Cook, Miss Edith Evans, Miss Helen Hansen, Miss Hazel Woodruff, Miss Maud Loveloy, Miss Ethel Chapin, Miss Winnie Hearn, Miss Grace Williams, Miss Lucille F. Hay, Miss May Walker, Miss Mildred Taylor.

It is believed that upward of a hundred University girls will attend.

ONE RETURNS AND ONE STILL MISSING.

BERKELEY, May 7.—John McCarthy, who has been missing for several days and who was wanted on a warrant charging him with violating the mile limit liquor law, made his appearance before Judge Edgar this morning and furnished bonds for his appearance in court on June 17. "Doc" Keefe, wanted on the same charge, is still missing.

BURGLARS RANSACK JACKSON RESIDENCE

Seymour H. Jackson reported to the police that some one had entered his house at 618 Sixteenth street and the rooms showed evidence of having been searched. So far nothing of value has been missed.

Both Mr. and Mrs. Jackson had spent the evening at the Unitarian Church of which Mr. Jackson is sexton. His wife left the church a little earlier than her husband. When Mrs. Jackson arrived home she found the back door open and the bureau drawers bearing evidence of having been searched.

The police have no clew to work upon.

BANQUET HELD AT PLEASANTON

HORSEMEN SAY FAREWELL TO FRIENDS PRIOR TO GOING EAST.

PLEASANTON, May 7.—The virtual closing of the main training season for fast horses at the famous Pleasanton Training Track has, this year, been more than unusually interesting because of the social pleasures which attended it. The latest of these events was of a convivial character, taking on the form of a banquet which was tendered by Millard Sanders, the famous horsetrainer and owner, to a number of fellow horsemen and personal frends from this city and the surrounding country.

The affair was held at the Rose Hotel, the dining room of which was most beautifully decorated. It was given as a farewell by the host who is now on his way to pass the season in the Eastern circuit.

The menu provided by Caterer Tillmann, proprietor of the Rose Hotel was of the elaborate order which is always in demand by the epicures who formed Mr. Sanders' guests for the evening.

It was discussed with the keenest relish and appreciaton. Incidental to it, were libations of the nectar of the vine which is the crown jewel of the Crellin vineyard which was topped off with beakers of the sparkling liquor of Sunny France.

A number of sentiments were proposed and eloquently responded to by host and guests, the former being given the highest assurance of distinguished regard and made the recipient of hearty wishes for a successful season and a safe return.

The people around the board were: D. C. McNally, Livermore; C. L. Crellin, Ruby Hill; C. Maseoro, U. S., San Francisco; George A. Davis, Pleasanton; Dr. Ira B. Dalziel, San Francisco; John Alyward, Livermore; Captain H. C. Goodall, San Francisco; Fred Booth, Danville; J. C. Bennett, San Francisco; Ben Sheboya, Danville; Ira Pierce, San Francisco; W. B. Welch, Pleasanton; E. Lafferty, Pleasanton; Robert Galleagos, Jr., Mission San Jose; Colonel J. G. Kirkpatrick, San Francisco; Milliard Sanders, Pleasanton; D. F. Tillmann, Pleasanton; Captain Hackett, "Breeder and Sportsman," San Francisco; George W. Detjens, Pleasanton; and Fred E. Adams, "Pleasanton Times."

Mr. Sanders has taken with him the following noted trotters and pacers: Anzella, record 2:10 1-4; Dolly Dillon, record 2:07; Bonsaline, record 2:14; Sir Albert S, record 2:08 3-4; also a black colt by Directum, dam by Director, a very promising colt which is booked in the Kentucky Futurity.

CLIMBED TO TOP.

Grape-Nuts Food Gave The Strength.

It is a good thing to know of food that will add volumes to one's strength, for the strong can do things and accomplish work in the world while the weak must stand to one side.

A woman in Toronto writes: "I was in very poor health a long time and got so weak and run down and I would often stop at the foot of the stairs and wonder how I could get to the top.

"I began using Grape-Nuts, and in a very short time that weak, broken down feeling entirely disappeared. I had formerly been forced to give up my breakfasts in order to give my stomach a rest, but when I got hold of Grape-Nuts I could eat breakfast for the food seemed to help digest other foods, and soon I began to gain in weight and strength.

"I regularly use fruit and Grape-Nuts for breakfast and can work harder and for a longer time than ever before." Name given by Postum Company, Battle Creek, Michigan.

SURGICAL OPERATIONS

How Mrs. Bruce, a Noted Opera Singer, Escaped an Operation. Proof That Many Operations for Ovarian Troubles are Unnecessary.

"DEAR MRS. PINKHAM:—Travelling for years on the road, with irregular meals and sleep and damp beds, broke down my health so completely two years ago that the physician advised a complete rest, and when I had gained

MRS. G. BRUCE.

sufficient vitality, an operation for ovarian troubles. Not a very cheerful prospect, to be sure. I, however, was advised to try **Lydia E. Pinkham's Vegetable Compound and Sanative Wash**; I did so, fortunately for me. Before a month had passed I felt that my general health had improved; in three months more I was cured, and I have been in perfect health since. I did not lose an engagement or miss a meal.

"Your Vegetable Compound is certainly wonderful, and well worthy the praise your admiring friends who have been cured are ready to give you. I always speak highly of it, and you will admit I have good reason to do so."—MRS. G. BRUCE, Lansing, Mich.

$5000 forfeit if above testimonial is not genuine.

The fullest counsel on this subject can be secured without cost by writing to Mrs Pinkham, Lynn, Mass. Your letter will be entirely confidential.

LIVELY VOTE OVER THE PRESIDENT

FIVE BALLOTS ARE TAKEN BY THE BERKELEY EDUCATORS.

BERKELEY, May 7.—Dr. W. W. Allen was elected president of the Town Board of Education last night, vice J. R. Little, after five ballots had been cast.

The Board named June 6 as the date for the closing of the public schools. The commencement exercises will be held the week preceeding the closing.

The graduating exercises will consist of speeches by the graduating class, to be held in Shattuck Hall.

The public schools will be closed on the afternoon of May 14 to permit the teachers and pupils to attend the Commencement exercises at the University.

The following applications for positions as teachers were placed on file: Miss Annie McBride, Whatcom, Wash.; Miss Susie C. Johnson, Stockton; Miss Edna Robinson, Hanford; Miss Eva Malone, Villa Rica, Georgia; Miss Annabel Skinner, Eugene, Ore.

Superintendent Waterman filed a report showing that there were 1,488 boys in attendance in the public schools and 1,475 girls, making a total of 2,963 pupils who have been enrolled.

The average percentage of pupils attending for the term was 97.

NEWS OF THE SENATE.

WASHINGTON, May 7.—When the Senate convened today Mr. Cullom, chairman of the Foreign Relations Committee, reported favorably a bill making appropriations for the diplomatic and consular service of the United States in the Republic of Cuba. The salary of the minister is fixed at $12,000. Mr. Spooner offered an amendment appropriating not exceeding $2,000 a year for the rental of a proper legal confidence or Havana. It was agreed to. As amended the bill was passed.

Mr. Hawley, chairman of the Committee on Military Affairs, reported the army appropriation bill.

C. W. Kinsey, Dealer in New Style Household Furniture, Carpets, Ranges, Etc.

Modern furniture bought, exchanged or sold on installment payments. Cash discount 10 per cent from installment prices. 462-464 Thirteenth Street, Oakland.

Union Shoe Special

THURSDAY, FRIDAY AND SATURDAY

$1.95

regular price of these up-to-date shoes is three dollars.

BEING a strictly union house using union-made goods bearing the union stamp we would emphasize the fact by this special offer.

These shoes come in vici kid, cloth or kid tops; latest lasts—are perfect footwear.

Union clerks only—no underpaid salesladies.

J. SIMON

TRUSTEE SHOE STORE

962 Washington St.

ABRAHAMSONS

THE NEW **WHITE GOODS** Season 1902

AN incoming season never brought us so many nor so beautiful White Materials as the present collection displays. The best designers conceived the patterns, and the best makers carried them out with fidelity.

The materials are sheer and crisp—the sort that, though light and airy, still have backbone enough to prevent their gettting easily mussed and bedraggled.

The collection contains:

WASH CHIFFONS —at 35c, 45c, 50c, 60c, 75c and $1.00 yd.
INDIA LINENS
VICTORIA LAWNS
DOTTED & PLAIN SWISSES
DIMITIES
NAINSOOKS
ORGANDIES —60 inches wide at 50c yd.
PERSIAN LAWNS
BISHOP LAWNS
MUSSELINE DE PARIS —plain and dotted, 40c and 50c yd.
LACE EFFECTS IN WHITE FABRICS
PIQUE —in all the different walls at 20c, 25c, 30c and 40c yd.
Mercerized Cheviots, - 30c
White Fancy Grenadines, 60c yd.

SPECIAL WHITE LAWNS—40 in. wide—15c yd. BIG BARGAINS IN ALL SHORT LENGTHS OF WHITE MUSLINS.

ABRAHAMSON BROS. Inc.

465-467-469-471 Thirteenth St., S. E. Cor. Washington

IF YOU ARE GOING TO MOVE TELEPHONE US AND WE WILL CALL AND GIVE YOU FIGURES. IT WILL PAY YOU.

E. C. Lyon Storage and Moving Co.

LARGEST VANS CAREFUL AND Experienced Men | Office, 412 Eleventh St. Phone James 921 | TWO IMMENSE WARE HOUSES—LOWEST RATES

WHAT SCHLEY SAYS OF SAMPSON

KIND WORDS FOR THE ADMIRAL WHO HAS PASSED AWAY.

WASHINGTON, May 7.—Admiral Schley today made the following statement regarding the death of Admiral Sampson:

"I regret very much the death of Admiral Sampson and I sympathize with his family. No one has ever heard me utter one unkind word about him.

"On account of his death, I have requested my friends in Baltimore to postpone the delivery to me, which was intended to have taken place tonight, of the Crystobol Colon silver service, and they have accepted my request."

POLICE COURT

Police Court Calender for May 7.—John Smith, M. Hayes, M. O'Neil, H. Lynch, drunk, $6 or 3 days; P. Ranck, J. Kelly, G. Crowley, drunk, bail forfeited; E. C. Clark, D. McClure, J Boyd, drunk, judgment suspended; F. S. Moore, drunk, $4 or 2 days; E. Silvermaid, F. Jones, C. Dorman, S. Rich, W. H. Maxon, C. Bennett, H. Ashley, G. Swartout, violating bicycle ordinance, $2 or 1 day; A. Bosco, violating bicycle ordinance, bail forfeited; Mamie West, battery; A. Willocker, battery; continued to May 9th; J. Lewis, battery, continued to May 12th; R. Anthony, drunk, judgment suspended; J. C. Mulligan, disturbing the peace, continued to May 8th; Susie McGinty, violating bicycle ordinance, $2 or 1 day; W. Bowman, battery, $10 or 5 days; T. Ward, grand larceny, continued to May 12th; W. Scott, grand larceny, allowed to go; Gee Hoo, gambling, continued to May 23d, jury; C. E. Kinard, embezzlement, bond; Lizzie Rolands, on trial.

COMPLAINT WAS DEFECTIVE.

Judge Smith ordered the case of E. Kinard charged with embezzling $14 from W. G. Hallaway dismissed as the complaint will immediately be sworn out.

H. S. BRIDGE & CO.,

Merchant Tailors,

622 MARKET STREET,

Upstairs, opposite Palace Hotel, San Francisco

New Choice Patterns 1902 Spring and Summer.

CONTINENTAL BUILDING and LOAN ASSOCIATION OF CALIFORNIA

Established in 1889.

Subscribed Capital, over....$12,000,000.00
Paid-in Capital.....$,000,000.00
Profit and Reserved Fund.... 850,000.00
Monthly Income, over..... 750,000.00

To help its members to build homes, also to make loans on improved property, the members giving first liens on their real estate as security.

Home Office: 301 California Street, SAN FRANCISCO

WM. CORBIN, Sec'y and General Manager.

hand-wear

There are hundreds of styles of good gloves in our store, and none of the other kind. Some special good values are:

English Walking Gloves; look and wear just like the Dent..... $1.00

High grade Mocha new large pearl single clasp..... .....Special $1.00

The "Gamosisi"—real French kid, all colors; 3-clasp.....$1.50

The "Auto" Gauntlets, all sizes and grades ....50c to $2.50

Special sale of special value high grade kids and suedes 79c

MOSS

OAKLAND'S Only Exclusive Glove House

455 Thirteenth Street

E. MARTIN & CO.

SOLE AGENTS

54 and 56 1st Street

SAN FRANCISCO.

PALACE AND GRAND HOTELS

San Francisco

These hotels possess the attributes that tourists and travelers appreciate—central location, liberal management, modern appointments and perfect cuisine.

American and European plans.

MISS SARAH FINLEY,

Vice-President of the Palmetto Club, Memphis, Tennessee.

WINE OF CARDUI has brought relief to over a million women during the years of its existence. It is a thoroughly scientific and modern remedy, meeting the needs of the modern women in the modern way—without the torture of an operation. Women are modest. Modesty is their charm and because Wine of Cardui appeals to women's modesty by curing them in the privacy of their homes it has found a place in the hearts of American women that no other medicine has found. In their gratitude over 10,000 American women have written letters commending Wine of Cardui. Wine of Cardui meets their wants as no other medicine does. It sustains the young girl at the shock of her entrance to womanhood. Women who take Wine of Cardui have little discomfort during pregnancy and little pain at childbirth. When the change of life appears they enter a happy, healthy old age. Every month it comes to the rescue to assist Nature in throwing the impurities from the body.

Miss Sarah Finley, of Memphis, Tenn., Vice-President of the Palmetto Club of that city, speaks for herself and many friends when she bestows the following praise on Wine of Cardui:

"Among the numerous medicines placed before suffering women for their relief none can touch McElree's Wine of Cardui. It towers above them all as a reliable female remedy. It simply drives pain and disease away and restores health in an incredibly short period. I have taken great interest in this medicine for the past two years, since it brought health and strength to me. I have also recommended it to a number of my friends and they who have used it speak of it in the highest terms and I feel that it is praise well bestowed."

If you are suffering from female weakness Wine of Cardui is the medicine you need. Mrs. Lizzie C. Ward, of Bowmans, Va., says so.

"Wine of Cardui is doing me lots of good. I feel better than I have for some time. My menses are all right now and I feel better at this time than I have ever felt in my life. I think it is a grand medicine."

Mrs. S. L. Horton, of Tampa, Fla., says so.

"I have taken Wine of Cardui for some time and I am glad to say it does me more good than anything else I have ever taken. I have told so many about it. I have taken six bottles and have also given it to my daughter."

Miss Emma Harris, of Charlottesville, Va., says so.

"Wine of Cardui is just what it is put up for. There is nothing like it. I would be in my grave were it not for Wine of Cardui and I hope every woman will give it a trial."

You can have health the same as these women if you will take the Wine of Cardui treatment. All druggists sell $1.00 bottles.

If you need advice further than the complete directions given on the bottle, address The Ladies' Advisory Department, The Chattanooga Medicine Co., Chattanooga, Tenn.

WINE OF CARDUI RELIEVES ALL "FEMALE ILLS".

Oakland Tribune.

Office Telephone.....Main 46
Subscription Telephone Main 159
News Telephone.....Main 160

UNION LABEL

AMUSEMENTS.

Macdonough—Nat Goodwin and Maxine Elliott.
Dewey—"Around the World in Eighty Days."
Alcazar—"When the Heart Was Young."
Columbia—"An American Citizen."
California—"Under the Red Robe."
Tivoli—"The Singing Girl."
Grand Opera House—"The Leather Patch."
Central—"Mrs. Partington."
Orpheum—Vaudeville.
Fischer's—"Eddie Foy Does."
New Chutes—Zoo and Theater.

Picnics at Shell Mound Park
May 11—United South German Societies of San Francisco, to 11 P. M.

WEDNESDAY.....MAY 7, 1902.

GENERAL NOTICES.

I WILL NOT be responsible for any indebtedness contracted by Mrs. Jennie Hoffman.
c LOUIS HOFFMAN JR.

OAKLAND BOTTLE AND IRON YARD—L. Bercovich, prop'r, BUYS AND SELLS bottles, bags, rags, iron, metal, etc.; corner Fifth and Webster; Tel. main 95. b

ANTIQUE mahogany repaired and repolished by H. Stroele, cabinet maker, 963 Franklin st., bet. 9th and 10th sts. b

THE highest price paid for second-hand seal skins. Address "Private," Box 44, Tribune office and I will call. b

LADIES—Our harmless remedy for delayed or suppressed period; cannot fail; trial free. Paris Chemical Co., Milwaukee, Wis.

OAKLAND WINDOW Cleaning Co., 513 Seventh street, order box S. W. corner Twelfth and Broadway; cleaning show cases, looking glasses, windows, paints, floors scrubbed, etc.; contracts by week or month; phone 542 main. G. Figone. b

PERSONALS.

COMPARE our prices with stores across the bay which pay a thousand dollars per month rent and a line of salesmen to make up a small army; we are workers from the word go. H. Schellhaas, new furniture at second hand prices, I. O. O. F. Building, 11th st., Oakland. c

FORTUNE TELLING by cards; horoscopes written from date of birth; character delineations from the planets; palmistry and astrology; lucky or unlucky in mining; prices to suit the times. 751 East 12th st.; ladies 25c. c

GAS CONSUMERS Assn. reduces your gas bill 20 to 40 per cent. 1054 Edway. c

SPIRITUALISM—Mrs. W. Weir holds spiritualist test meetings Wednesday evenings at Becker's Hall, Washington st., bet. 8th and 9th; readings daily. 1055 Washington st., rooms 27 and 28.

MADAME SODAN, world renowned card reader and palmist, 515 Tenth st., near Washington. The truth or no fee. c

MALE HELP WANTED.

WANTED—A young man 18 or 19 years old, to drive butcher wagon; one with experience preferred. Address Butcher, this office. d

WANTED—Chocolate dipper; also boy 12 or 15 years old. Keller & Stulz Candy Factory, 417 4th st. d

UNIVERSITY students, High school graduates or High school seniors desiring to spend the vacation in this vicinity or in traveling as representatives of a wholesale firm on a salary will call at the Hotel Vendome, Oakland, bet 1 and 2 P. M. Saturday, May 10, 1902. H. G. Harwood, 296, general manager. d

WANTED—Young man to work around restaurant and help on vegetables and to learn the trade; wages $5 per week. Fischer's Bakery, 866 Washington st. d

WANTED—Boy 16 or 18 to learn surgical instrument making trade. Apply Ole Olson Co., 407 14th st. d

WANTED—A good solicitor for newspaper work. Address box 23, Tribune office. d

SITUATIONS WANTED—MALE.

A JAPANESE honest school boy wants situation. M. Yamamoto, 558 Seventh st., Oakland. g

EXPERIENCED Japanese wishes garden work or house cleaning by the day. Phone Clay 953. T. Harada, 562 7th street. g

JAPANESE Day Work Co.—Competent help of any kind. 968 Telegraph ave., telephone Main 652. g

PORTER wants work in either city or country. 1529 Stanton st., Alameda; Tel. Eagle 1094. J. P. Marshall. g

JAPANESE AND CHINESE Employment Office; first-class help of every kind; tel. black 2422; 418 Seventh st. g

FEMALE HELP WANTED.

LADY AGENTS wanted to sell the fastest selling article on the market to ladies only; send for particulars and sample. A. W. Berry, 455 9th st., Oakland. e

WANTED—Experienced girl to work in Fischer's Bakery, 866 Washington st.; wages $5 a week. e

WANTED—Woman to clean up store every Friday evening. Apply 1774 Seventh st. e

WANTED—At 1200 Jefferson st., cook for light housekeeping; none but first class cook; credentials; $25. Apply. e

GIRL for general housework. 945 Chestnut st. e

WANTED—A neat girl for general housework; three in family. 114 11th st. e

WANTED—An experienced tailoress; girl preferred. Call 455 Eighth st. e

GIRL WANTED for light housework and cooking; go home at night. 960 Peralta. e

WANTED—A neat girl for general housework and cooking; small family. Apply 1901 Adeline st. e

WANTED—Girl to do general housework. 525 Twenty-second st. e

COMPETENT woman for general housework for the country. Call at 1979 Summit, cor. Orchard. e

WANTED—Girl for general housework and plain cooking in family of three; wages $20 to $25. 1725 Euclid ave., Berkeley. e

WANTED—Young saleslady to work in Oakland and travel; $ per day guaranteed. Call at Hotel Touraine, 14th and Clay streets, room 26. e

WANTED—Competent girl to do housework and cooking; small family; wages $25. Apply 1066 Jackson st. e

WANTED—Woman for second work. Apply Sunday, at 1103½ Broadway. e

WANTED—Several good lady canvassers for newspaper work. Address box 32, Tribune. e

SITUATIONS WANTED—FEMALE

MIDDLE AGED WOMAN wants position, small private family, good cook, $20 to $25 per month. Box 89, Tribune. h

JAPANESE GIRL wants situation to do cooking and housework. Address box 87, Tribune office. h

FRENCH GIRL would like position as chambermaid; speaks very little English. Address 1071 12th ave., East Oakland. h

THE American Union Swedish and German Employment Bureau is now under new management at 515 Eleventh st.; good, reliable help furnished on short notice free of charge; phone green 231. Kreiss & Staugaard, managers. h

ELDERLY LADY would like little work and little pay in nice family. 1715 Twelfth avenue, E. Oak. h

BEST PLACES in town for referenced help, male and female. Cattell's, 525 Eighth st.; telephone black 2416. h

FURNISHED ROOMS TO RENT

BEAUTIFUL furnished flat of three large rooms, newly furnished, all conveniences; no small children. 856 17th st., bet. Market and West. n

FURNISHED rooms for light housekeeping; good location. 625 14th st. n

THREE sunny furnished rooms for housekeeping; near station. 1206 Franklin st. n

HOUSEKEEPING suite; 911 Grove st.; no children. n

SUNNY parlor bedroom; privilege of telephone; one block and a half from both locals. 813 Franklin st. n

FOR RENT—Choice of 3 nicely furnished sunny rooms in private family; no children; nice home, centrally located, call mornings. 1075 11th, cor. Chestnut. n

HOUSEKEEPING ROOM, also single rooms; convenient to trains; central; low rent. 419 Sixth st., near Broadway. Tel. Franklin 121. n

A SUITE of 2 or 3 unfurnished rooms; central location. Apply at 569 Tenth street. n

690 TWELFTH ST.—Sunny, pleasant furnished rooms; all modern conveniences. Phone Red 4653. n

WANTED—Couple for large front room, dressing room attached, in private family; references required. 1261 27th ave., near 11th. Fruitvale; convenient to local train and Haywards cars.

FURNISHED—Four rooms for light housekeeping. 1416 Castro st. n

FOUR sunny rooms and bath, furnished for housekeeping; to adults. 1202 Eighth st., cor. Magnolia. n

TWO rooms, bath, gas. 1008 Market st. n

SUNNY furnished room. 718 Ninth street.

SUNNY furnished or unfurnished rooms. 1101 Broadway, cor. 12th. n

FURNISHED ROOMS with or without board; near Oak st. station. 828 Madison street. n

JUANITA HOTEL—322 San Pablo ave.; sunny housekeeping rooms, or single; reasonable; quiet and central. n

2 ROOMS; latest improvements; 219 9th st.

EAST OAKLAND—Large, sunny furnished or unfurnished rooms. 335 E. 12th st., cor. 7th ave., near Clinton station. n

THREE furnished rooms for housekeeping. 573 17th st. n

SUNNY housekeeping rooms; nice yard; children taken care of by month. 535 24th st. n

FURNISHED housekeeping rooms; sunny, central; reasonable. Palmer House, 1241 Broadway. n

LARGE sunny parlor handsomely furnished as a bedroom, to responsible man and wife or single gentleman; also single sunny rooms. 541 19th st., bet. San Pablo and Telegraph aves. n

443 SAN PABLO AVE.—Nicely furnished suite, with gas range, bay window, etc. n

HOUSEKEEPING ROOM, also single rooms; convenient to trains; central; low rent. 419 Sixth st., near Broadway. n

SIX rooms; bath, barn and basement in good condition. Owner, 108 4th st. n

GERMAN HOUSE—564 Washington st.; sunny rooms 5 to 10; front housekeeping rooms with gas stove $10 to $14. n

"THE EVA"—525 Thirteenth st., between Washington and Clay; new and modern structure; neatly furnished rooms; transient; reasonable. n

"OAK LAWN"—715 Eighth st., cor. Castro; select boarding house; thoroughly renovated and newly furnished; midday lunch a specialty; everything first-class and reasonable; phone Brush 767. n

ARLINGTON HOTEL—Ninth and Washington; European, 50c to $1.50; American, $1.25 to $2; week, $1.50 to $6; special rates to families; gents' reading room; all street cars pass door; two blocks from broad gauge. M. W. Wilhs. n

BUSHELL HOUSE—Thoroughly renovated; new management; rooms single or en suite. 462 Twelfth st. n

PORTLAND HOUSE—462 Ninth st., between Broadway and Washington; nicely furnished rooms; suites, $2.50 to $4.50; single rooms, $1 to $2 per week; transient, 25c to $1; large front suites for offices; phone Grove 945. n

PLEASANTLY situated sunny rooms; modern. 921 Filbert st.; phone Green 482. n

UNFURNISHED ROOMS TO LET.

THREE ROOMS, unfurnished, with bath, $8. 3464 Concordia near Webster, Alameda.

WANTED—HOUSES AND ROOMS.

WANTED—Three rooms, unfurnished, sunny, central; don't call. Address W. H. Irving, 1055 Broadway. i

TO LET—HOUSES UNFURNISHED.

NICE 6 room cottage; modern; 2 blocks from Broadway station; $20; will also sell furniture. TROY REALTY COMPANY, 455 Ninth st. i

668 SIXTEENTH ST.—9 rooms and bath; to good tenant $25. J. S. MYERS, 1092 Broadway, Oakland, Cal. i

SEE THIS LIST.
$12.50—Lower flat; 4 rooms; central.
$15—5 room cottage; good condition.
$17—New 7 room cottage; modern.
$18—Cottage 6 rooms; near town.
$20—Elegant flat; 6 rooms; close in.
$20—8 rs.; modern conveniences; nr. train. E. J. STEWART & CO., 1008 Broadway, Near Tenth Street.

HOUSES FOR RENT!
Call and examine our large list of furnished and unfurnished houses for rent. S. P. MEADS, 1223 Broadway. i

TO LET—Two story brick building and gardens, opposite Telegraph ave. car house, Temescal; with saloon and restaurant and 10 rooms upstairs; garden 200x300 feet; good place for right party; rent cheap. Apply Laymance Real Estate Co., 460-462 Eighth st. i

LOOK THESE PLACES UP.
$7—2 small cottages; West st.; close in.
$9—Sunny 5 room cottage; 656 E. 14th st.
$15—Sunny bay window cottage; Linden st.
$22.50—Elegant new lower flat, Madison st. on corner.
$25—Prettiest upper flat in Oakland; almost new.
$35—H & b., elegant cottage; sunny corner; West st.
$25—Elegant furnished cottage; 7 & b. Piano, etc.
$30—8 & b. Grove st.; right in town.
One months rent free, 2 elegant stores on San Pablo ave.; fine location.
LAYMANCE REAL ESTATE CO., 460-462 Eighth St. i

NEW Oak Express and Storage Co.; office 423 10th st.; phone brown 528. i

LODGING HOUSES FOR SALE.

$800—THE BEST located lodging house in Oakland; must be sold within ten days. F. F. PORTER, 466 Eighth St.

FOR SALE—Good transient house; cheap if sold at once. Apply 413 12th

ROOMS AND BOARDING.

BOARD for boy, private family; no small children. Box 90, Tribune office. q

TWO sunny rooms, with board, in private family. 1507 Franklin. q

UNRIVALED furnished rooms, best corner in Oakland; unsurpassed family table, 25c per meal, $4 per week; every accommodation and attention. Mrs. M. C. Robinson, 1103½ Broadway, corner Twelfth st. q

ROOMS and board in private family; large grounds, wind sheltered broad porches; 8 minutes from train by electric car; references exchanged. Box 84, Tribune office. q

LARGE sunny furnished room, with excellent board. 918 Tenth st. q

FURNISHED HOUSES TO LET.

$25—WELL furnished sunny cottage; will sell. 1036 60th st. o

TO LET—Furnished flat, 5 rooms and bath. 820 Eleventh st. o

HALLS FOR RENT.

HALL TO LET—Grand Army Hall to let. Apply 1116 Broadway. k

FURNISHED FLAT TO LET.

LOWER FLAT, four rooms, bath, laundry, furnished for housekeeping; no small children. Apply 720 17th st.

MONEY TO LOAN.

LOANS on furniture, pianos, jewelry or stock; low rates; private. J. H. Edson, room 3, 1070 Broadway, Oakland.

A. W. BERRY—455 Ninth st.; $5,000 at lowest rates; loans made on pianos, furniture, jewelry, live stock. If you need money see A. W. Berry, 455 Ninth st. z

MONEY LOANED on furniture, pianos, etc., 1 per cent up; real estate 8 per cent. F. Kings, 457 Ninth, nr. Bdwy. z

FROM $100 UP—Any amount—Du Ray Smith, Searcher of records, conveyancer and N. P., 459 Ninth.

LOANS—$50 up to $5,000; low rates. SALSBURY 459 Ninth St., Oakland z

MONEY in sums to suit lent on real estate. McKeand, 458 Eighth st. z

LOANS on furniture, pianos, in Oakland, Alameda, Berkeley; no removal; publicity or delay. 906 Broadway, rms. 21-22. z

LOANS to salaried people; no security. Oakland Loan and Trust Co., room 25, 1003½ Bdway; hours 10 to 3. z

LOANS on Real Estate and on furniture or pianos, with or without removal. In Oakland, Alameda or Berkeley; any amount; lowest rates; all business confidential. Call or write to Becker & Co., 36 Geary st., room 36, San Francisco.

LOST AND FOUND.

LOST—Cut steel bead purse containing silver; reward. Return to this office. r

A SMALL silk and chamois bag containing four rings; suitable reward offered. 110 East 12th st., East Oakland.

LOST—May 4, on Myrtle or Filbert st., bet. 8th and 12th, opal scarf pin. Return Johnson & Jeffrey, 460 Sixth st., and receive reward. r

STRAYED or stolen, April 26, bay mare, either pace or trot, birth mark on left side of the neck (like hollow). Suitable reward by returning to 1522 Fourth st., Alameda. r

FOUND—Do you believe what it is to rest on a comfortable, neat and clean mattress; we have the best in the market; prices are all right. H. Schellhaas, corner 11th and Franklin sts. r

LOST—Diamond solitaire stud at baseball grounds Sunday. Reward of $25 upon return to 1463 Eighth st. r

EDUCATIONAL AND MUSICAL.

S. C. BALDWIN—Teacher of banjo, mandolin and guitar; instruments furnished free to pupils to take home. Studio, 1055 Washington st., corner Eleventh, rooms 2 and 3; phone Brown 492. y

PIANO LESSONS in German or English. Mrs. M. Rademann, graduate of Berlin University. 1129 San Pablo ave. y

CONSERVATORY OF MUSIC—Rooms 45 and 46, 1065 Washington st.; Director, Adolf Gregory; all branches of vocal or instrumental music taught thoroughly; private or class lessons; terms moderate. y

J. F. PALMER—Teacher mandolin, guitar, banjo; instruments free to pupils to take home. Studio, rms 1-2, 462½ 13th st.; phone Black 2378. y

DANCING School and Delsarte—Washington Hall, East Twelfth st. and Sixth ave.; stage and fancy dancing; adults Tuesday evenings, 8 p. m.; children Saturday afternoons, 2 p. m. Mrs. L. Honn, professor. y

SEARCHER OF RECORDS.

G. W. McKEAND—Searcher of Records and Examiner of Land Titles, removed to 468 Eighth st., west of Broadway, Oakland.

TO EXCHANGE.

FOR EXCHANGE for Oakland property, hotel, completely furnished, doing good business. Enquire of G. C. Mather, 1058 Broadway. y

FOR SALE MISCELLANEOUS.

FOR SALE—St. Bernard bitch. Enquire at 261 Second st., Oakland.

FOR SALE CHEAP—A double surrey in good condition. Enquire 1657 Webster. x

AT A SACRIFICE—25 fine blooded trotting colts, double and single; also 1 team and 4 horses suitable for delivery. Cor. 11th st. and 5th ave., East Oakland. x

FOR SALE—Or to rent to responsible party, a camping outfit, wagon, harness, tent, etc., ready for immediate use. Inquire at room 17, third floor, Blake & Moffitt building, 906 Broadway, Oakland. x

FOR SALE—To be removed, two 6 room cottages at Second and Grove streets. Apply immediately to Chas. A. Appelgorn, 858 Washington. x

BARGAIN—For sale, 5 room cottage; parties going away. 1251 Center. x

FOR SALE—Cheap, a fine Edison phonograph, nearly new, with 90 records and fine record cabinet. Address P. O. box 635, Oakland. x

FRESH COWS for sale. Apply 4390 Telegraph ave., Oakland. x

WANTED—Experts in all branches of furniture line to help out during our month of May sale; all goods delivered free of charge from main store, corner 11th and Franklin sts. H. Schellhaas. x

FRESH Jersey cow for sale. Enquire at 1778 10th ave., East Oakland. x

FOR SALE—A No. 1 Jersey cow and calf. Apply 461 58th st. x

STEINWAY piano, upright, mahogany case, a bargain. 1257 Broadway. x

A FEW SHARES of stock for sale dirt cheap in good mining company; ten dollar lots; call or address W. T. STEWART, 1625 Market st. x

FOR SALE—Sideboards, extension tables, dining chairs, 50 per cent less than would be auction houses; we delight in quoting fair prices. H. Schellhaas, corner store, 11th st. x

INCUBATOR CHICKS, also White and Buff Leghorn, B. Minorcas and B. P. Rock eggs for hatching; Belgian Hares and Guinea pigs. 6495 Telegraph ave. x

FINE AUTOMOBILE—Will exchange for for 75 h. p. engine, motors or real estate. Address box 79. x

WANTED—Bright, intelligent cash buyers for all kinds of new furniture; or we will exchange for other goods; our new goods must be reduced at once. The old reliable H. Schellhaas, corner store, 11th street. x

SAFE FOR SALE—One MacNeale & Urban safe, in first class order, for sale cheap. Apply to W. T. Vahlberg, Tribune office. x

A CARLOAD of delivery wagons just received at Kiel & Evans, the buggy and harness men, Broadway, Oakland. x

PHYSICIANS DIRECTORY.

DR. HAYWARD G. THOMAS—Eye, ear, nose and throat; hours, 9 to 12 and 1:30 to 4. Physicians' building, 1111 Washington st.; telephone black 1001.

DR. D. D. CROWLEY, 212-213-214 Central Bank building; office hours, 2 to 4:30 and 7 to 8 P. M.

A. C. McDANIEL, D. O., 521 Twelfth st., Oakland. Mondays, Wednesdays, Fridays; 6 Eddy st., S. F., Tuesdays, Thursdays, Saturdays.

DR. A. K. CRAWFORD, late senior professor Hahnemann Medical College, Chicago, has removed to corner of Twelfth and Filbert sts.; telephone Pine 951.

ADAMS, DR. F. L.—Office Central Bank building, Fourteenth and Broadway; hours 10 to 11 A. M., 4 to 5 P. M.; tel. Grove 261; residence 1230 Telegraph ave., tel. red 2256.

OAKLAND HOTELS.

BRUNSWICK HOTEL—Ninth and Washington; sunny rooms; meals 25c; room and board $1.25 a day up. Tel Clay 941.

RUEDY'S HOTEL—7th and Franklin sts.; board and lodging $4.50 per week; single meals 25 cts. Chris Ruedy, prop.

WANTS

ATTORNEYS.

CHAPMAN & CLIFT, Attorneys-at-Law, 905 Broadway, Oakland; telephone 836.

A. L. BLACK, Attorney-at-Law, rooms 26 and 27, 957 Broadway; phone Brush 81.

THE TRIBUNE makes a specialty of rebinding law books. Call up Main 46.

B. H. GRIFFINS—Attorney-at-Law, 921 Broadway, Oakland; telephone red 501.

GEO. EDGAR JACKSON, Attorney-at-Law, 922 Broadway, Oakland.

FREDERICK E. WHITNEY, Attorney-at-Law, removed to 921 Broadway, rooms 17 and 18; Telephone Black 501.

HAROLD L. MARTIN, Attorney-at-Law, rooms 15 and 16, 921 Broadway.

BROOKS & HARGIS, Attorneys-at-Law, Parrot Building, San Francisco; telephone Jessie 601.

A. A. MOORE, Attorney-at-Law, rooms 51 and 52, 418 California st., San Francisco, Cal.; telephone red 2621.

GEORGE W. LANGAN, Attorney and Counsellor-at-Law, Livermore, California; practice in all courts.

BEN F. WOOLNER, Attorney and Counsellor-at-Law and Notary Public, 1003½ Broadway; rooms 7 and 8.

CLINTON G. DODGE, rooms 15 and 16, 906 Broadway.

FOX & GRAY, Attorneys-at-Law, Pacific Mutual Building, entrance 6, fourth floor, San Francisco.

GEORGE E. DE GOLIA, 957 Broadway, northeast corner of Ninth st., Oakland, room 2, telephone No. 38.

JOHNSON & SHAW, Law Office, 969 Broadway, rooms 49, 50 and 51.

MELVIN C. CHAPMAN, Attorney-at-Law, has removed to 905 Broadway, Oakland, Cal.

SNOOK & CHURCH, Attorneys-at-Law, 922 Broadway, over Union Savings Bank.

NYE & KINSELL, Attorneys-at-Law, 861 Broadway.

HARRY W. PULCIFER, Attorney-at-Law, 957 Broadway, rooms 22, 23.

SAMUEL BELL McKEE, Attorney-at-Law, 957 Broadway, Oakland, Cal.

ALAMEDA

FURNITURE WANTED—We will give you more cash for your furniture or any kind of merchandise than you can get from any dealer or private party. J. A. Munro & Co., Auctioneers, 1501 Park st., Alameda; tel. Grand 176. Oakland office, 1008 Broadway, near Tenth; Tel. Red 666. j

RESTAURANTS.

CALIFORNIA RESTAURANT—Formerly New Postoffice Restaurant; name changed on account of U. S. Postal law; open day and night. 469 Eleventh st., bet. Washington and Broadway, Oakland, Cal. Tel. No. 541 Pine. C. Millshich, J. Crchum.

THE QUEEN Restaurant and Oyster Grotto, cor. 14th and Franklin; 1163 Franklin and 403-14th st.; open nights. Mitchell Cicle, prop.

REAL ESTATE.

THE E. P. VANDERCOOK CO., Room 32, Second Floor, Mills Building, San Francisco, Calif.

$12,000—Modern 10 room house, corner lot, street work all done; 2 blocks from Piedmont car line; commanding an unobstructed view of Lake Merritt, San Francisco bay and vicinity; we can arrange terms on this property.

$4,000—Two flats of 4 and 7 rooms each, in 16th st., near schools and only 10 minutes' walk to the center of the city; these flats would make a nice home as well as a good investment.

$1,750—In East Oakland, a new modern cottage of 5 rooms and bath; street work and sidewalks all complete; provision made for gas or electricity; lot 35x100 feet.

$3,500—On 8th st. near Webster st., 2 story building, well rented, lot 50x100 feet; this will be business property and always rent well.

$10,000—Three story 12 room house in A-1 condition and location; corner lot 118x133 feet; close to car line, school, churches, etc.; must be seen to be appreciated.

If you have any property for sale or rent communicate with us and we will find you a tenant or purchaser.

THE E. P. VANDERCOOK CO., No. 1016 Broadway, Oakland.

$35.00 PER ACRE. $35.00
The Laguna De Tache Grant, Fresno Co.
One Fourth Cash.
Balance in eight equal annual payments with interest at 8 per cent gross.
You can get from ten to 160 acres of this, the choicest fruit, vine, alfalfa and corn land in the USa, where you can raise hogs, cattle and chickens and find a ready market for your produce, where you have the advantage of two railroads to San Francisco and Fresno, the county seat of Fresno county.
For further particulars and circulars giving full description, call at 472 Tenth street, Oakland. Office hours from 9 to 11 a. m. and 2 to 4 p. m.
E. F. WHITNEY, Agent.

A VALUABLE PIECE of water front property to be sold at a bargain; situated at corner Broadway and Water st. For further information inquire at 966 Tenth st., Oakland.

FOR BARGAINS in San Leandro homes, orchards, vegetable lands or chicken ranches apply to the San Leandro Land Co.; send for our list. u

BEST PAYING INVESTMENT IN OAKLAND.
Lots in block bounded by Grove, West, 30th and 31st, at $16 to $25 per foot; will loan 60 per cent on purchase price; street work complete. W. E. BARNARD, 1118 Broadway. u

$1,400—SIX ROOMS; bath, barn and basement; in good condition. Owner, 108 Fourth st. u

$1,650—LOT 80x114 ft., on 25th st., above Castro, San Francisco; street work done; one block from two car lines; easy terms; this is a bargain. Apply Administrator, 318 Clay st., San Francisco.

FOR SALE—$5,000 will buy two flats in fine condition; rented the year round; no agents. Address "Principal," Box 37, Tribune office. u

DENTISTS DIRECTORY.

DR. GEO. W. LEEK, 20 O'Farrel, extracts or fills teeth painlessly by his metal or flexible plate $3; bridges $4; received eight first prizes; no students; lady attendant; guarantee twelve years.

REAL ESTATE.

LAYMANCE REAL ESTATE CO., 460 and 462 Eighth Street, Oakland.

Bargains this week.
Bargains received this week.
Bargains received this week.

$900—24th nr. Adeline; 4 rooms and bath; stable; lot 26x87; rented $7.50 per month.
$1,000—Center nr. 5th; cottage 4 rooms; high basement; lot 22x145; rented $8 a month.
$1,250—Easy terms; 33d nr. Grove; 5 rooms and bath; 30x100; a bargain.
$1,350—Choice bargain; cozy home; 4 rooms; brick foundation; basement; 23d ave. station; must be sold.
$1,500—Terms to suit; new colonial 1½ story, 5 rooms, bath; 50x160; 44th nr. Market.
$1,500—Helen st. nr. A; bay window cottage, 5 rooms, bath; brick foundation, high basement; mantel; lot 25x125.
$1,800—Chester nr. 10th; modern cottage 5 rooms and bath; lot 31x87.
$2,250—New 1½ story colonial; 16th nr. Adeline; lot 30x90; 6 rooms and bath; terms to suit.
$2,300—West nr. 26th; modern cottage 5 rooms and bath; lot 30x100; terms to suit.
$2,750—Poplar nr. 14th; modern cottage 6 rooms; lot 40x100.
$2,800—$500 cash, balance monthly; Union nr. 12th; modern 2 story colonial; 6 rooms; lot 24x123.
$1,250—Campbell nr. 5th; cottage 7 rooms, high basement.
$1,350—10th nr. Campbell; 2 story house 7 rooms, bath; lot 30x120.
$1,600—Pair flats of 6 rooms each, lot 39x78; Cypress nr. 14th; income $15 per month; terms to suit.
$2,250—20th nr. Telegraph; bay window cottage 7 rooms, bath, high basement; first class condition; bargain.
$1,100—Terms to suit; 23d ave. station; bay window cottage 5 rooms, bath, high basement.
$3,250—$500 cash, balance on flat loan 8 per cent; modern bay window cottage 6 rooms and bath, high basement; barn; large lot; 9th ave. nr. East 18th.
$3,500—New colonial 2 story residence, Merrimac and Tel. ave.; 8 rms. and bath, heater, mantel; gas and electric lighting; up-to-date.
$850—Cozy corner cottage, fronts 50 feet on San Leandro electric road nr. High st.; fine place for a small store.
$800—Snap; lot 100x100; 46th, near Grove st.; flat mortgage $475; owner must sell; offer considered.
$3,100—Right down town; Oak station, north of 7th st.; fine new 2 story colonial, 6 rooms; just received this week.
$1,750—Store and flat; business location, near terminus of Santa Fe road; bargain.
$1,750—Splendid 6 room house; poultry house, barn, orchard; lot 150x140; snap; East Oakland.
$2,000—A bargain; easy terms; 2 acres and new modern cottage of 5 rooms, high basement, windmill, tank, fruit and chicken houses; between High st. and Elmhurst; 2 blocks to San Leandro road.
$1,250—16th st. nr. Peralta; cottage of 5 rooms, basement; rents for $12 a month.
$2,000—Two story house, 9 rooms, large lot, stable; 28th nr. Linden.
$1,650—Easy terms; bay window cottage of 5 rooms and basement; convenient to Clinton station and electric cars; lot 50 feet frontage; 8th ave. and East 17th st.
$1,450 each—Two bay window cottages of 5 rooms, basement; 8th ave. between East 16th and East 17th st.
$750—Willow nr. 5th; sunny cottage of 3 rooms; rented $6 a month.

Special Offerings.
Telegraph ave.; a new modern up-to-date 2 story home, 8 rooms, porcelain bath; dining room finished in Flemished oak; neighborhood very choice; price $4,500; flat loan of $3,500; immediate offer wanted; will sell at a bargain.

We have secured an exclusive contract for the sale of absolutely the choicest residence property in Berkeley, opposite and adjoining its finest homes, fronting Telegraph, Bancroft and Durant aves.; prices $45 per foot and upward.

FOR SALE at a bargain; 5 room cottage; lot 25 or 50 by 124 ft.; all modern improvements; 25th ave., bet. 16th and 17th sts., East Oakland. Apply to owner, 731 Seventh st., Oakland. u

REAL ESTATE FOR SALE!
In all parts of Oakland, Alameda and Berkeley; country and suburban property by the acre. Call and examine our list before buying.
S. P. MEADS, 1223 Broadway. u

$40 per foot on Telegraph ave.; bargain.
$70 per foot on Lake street; fine marine view.
$13 per foot; Orange street.
New Colonial house of 9 rooms, laundry, bath; everything very best; lot 50 x 150; Nob Hill of East Oakland; high and sightly; terms.
$2300—Nearly new story and a half house of 7 rooms, etc.; first class order; corner lot; bargain; house alone worth price asked for place.
Elegant new house of 9 rooms just completed; furnace; everything the best; situated on Adams Point property, overlooking Lake Merritt; choice neighborhood; satisfactory terms can be arranged if desired. This house is situated in the best residence district of Oakland, surrounded by the homes of many of our richest citizens. Lots in this beautiful tract can be had from $25 up, according to location. Will build if desired.
GEO. B. M. GRAY, 454 Ninth Street. u

W. E. BARNARD has removed to 1118 Broadway to 476 Tenth street. Phone 1037, where he will be glad to receive his old friends and welcome new ones, wishing to purchase or sell real estate, rent or lease houses, either furnished or otherwise; loan or borrow money; purchase or sell bonds and stocks, or secure insurance, either life, fire or accident; especially policies in the Mutual Life of N.Y., the oldest, richest and best life insurance company in the U. S. He can on short notice supply any one along the lines above indicated, as may suit his taste or purse. All inquiries made by letter or phone will receive prompt attention.
W. E. BARNARD, Real Estate and Insurance Agent, 476 Tenth St. u

ADAMS POINT.
The coming residence district of Oakland.
Elegant new house just completed; day work, not contract house; 9 rooms, laundry, bath; basement; furnace; plate glass windows; latest plumbing; everything the best; overlooking Lake Merritt; 15 minutes' walk to narrow gauge; terms if desired.
Other houses in course of construction on this tract; also built to order.
Lots on this tract from $25 per foot up.

New colonial house of 9 rooms, on Nob Hill of East Oakland, overlooking elegant grounds of F. M. Smith; everything modern; terms.
$5,500—Elegant large modern house on Tenth st.
$2,500—Seven room house on Adeline st.
$30 per foot on Grove st.
$35 per foot on Vernon st.
$70 per foot on Lake st.
GEO. B. M. GRAY, 454 Ninth Street.

SAN LEANDRO REAL ESTATE.

$1,750—2 acres choicest land, about two blocks from electric cars; 7-room house, barn and well.
$150 per acre—200 acres vegetable land in Castro Valley, in subdivisions.
$6,500—10 acres, orchard, 10-room house, barn, etc., within two minutes' walk of depot. One-half cash.
Building lots from $100 up.
BUILDING lots from $100 up. A. WHELTON, harnessmaker, San Leandro.

FOR SALE OR EXCHANGE.

FOR SALE or exchange for Oakland property, a fine 50 acre ranch near Los Gatos; 12 acres in fruit, balance in grain; running water and springs; crop, tools and stock; $9,000; also a residence in Los Gatos which rents for $40 per month will be sold very reasonable. Address J. W. S., box 86, Tribune office.

DENTISTRY.

A NEW PLATE—The Whalebone cannot break; warranted 20 years; crowns $3.50; fillings 50 cts; plates $5 full set. We make a specialty of crown and bridge work; all work painless and warranted. Chicago Dental Parlors, 24 Sixth st., cor. Stevenson, San Francisco; open evenings.

J. M. DUNN, D. D. S.—Dental parlors, 1002½ Broadway, rooms 14-16 Union National Bank building, Oakland, Cal.

DRESSMAKERS.

YOUNG LADY dressmaker wishes engagements by the day. 829 15th St.

GREAT CELEBRATION FOR OAKLAND ON THE FOURTH

Prominent Citizens Meet at the Merchant's Exchange and Talk Over Plans for the Big Event.

Over fifty representative business and professional men of Oakland met in the rooms of the Merchants' Exchange last evening to make definite plans for the coming Fourth of July celebration. Much enthusiasm was displayed and that the celebration this year will eclipse all previous years is assured. The meeting was held under the direction of the Merchants' Exchange, Secretary Walker having mailed invitations to the leading citizens of Oakland.

A short meeting of the Exchange was held before the citizen's meeting was called to order an account of which is given elsewhere.

The first business of the citizens was the electing of a chairman, and D. C. Brown was unanimously chosen for that position.

Mr. Brown has served a like capacity several times and it was in recognition of his good work that he was again chosen.

Mr. Brown thanked the citizens for the honor and said that he would put forth every effort to make the Fourth a success and he wanted the hearty co-operation of every one.

Wilbur Walker, secretary of the Exchange was unanimously elected secretary.

The following letters from citizens invited to be present were then read:

"Oakland, Cal., May 6, 1902.

"Wilbur Walker, Esq. Dear sir:—In case I should not be able to attend the meeting this night, I write to assure you that if there is anything I can do to further the Fourth of July celebration, to call upon me.

"I am a believer in anything that will advertise Oakland and help have the money made here spent in this city.

"Very respectfully,
"EDWIN STEARNS,
"Oakland Board of Trade."

Mr. Stearns did arrive during the course of the meeting and when called upon said that he would do everything possible towards the success of the celebration.

The following letter was received from P. M. Fisher principal of the Polytechnic High School:

"Oakland, Cal., May 6, 1902.

"Merchants Exchange. Gentlemen:—Your invitation for the meeting this evening received. I fear I cannot attend but you may put me down as in hearty accord as heretofore with the Fourth of July celebration and willing to assist in any way I can.

"Very respectfully,
"P. M. FISHER."

A letter was received from Alex G. Bell stating that owing to a previous engagement Mr. Bell would not be able to attend, but would be present at subsequent meetings.

SPEECHES MADE.

Those present were then called upon by Chairman Brown for speeches.

W. S. Hinchman, president of the Pacific Coast Athletic Association, said: "I assure you that the association will lend every assistance possible to Oakland to make the celebration a success. I think that if $1,000 were set aside for the regatta we could have an afternoon of sport seldom seen anywhere on the coast. I have received word that Stockton is to send a delegation here and several other cities have expressed the same desire.

FROM THE NORTH.

S. J. Pembroke said: "Portland, Victoria and other northern cities are willing to send teams to contest in the regatta, provided the expenses are paid, and this can be nicely done out of the $1,000. I don't think that prizes of great value should be offered. Rather, they should contest for the honor and victory than for a prize of value. That's what true athletes are after.

OLYMPIC CLUB.

George James, captain of the Olympic Club: "We will be represented in the contest whether a prize is offered or not and we will do all in our power to make the regatta as successful as possible."

On suggestion of Geo. W. Arper it was decided to leave the arrangements of the regatta to a committee appointed for that purpose.

SENATOR LUKENS.

Senator Lukens: "I want to see the celebration a success this year and instead of going to the foot-hills I am going to stay home and do all I can to help it along."

TOM PEARSON.

Attorney Tom Pearson: "The Fourth this year is to be a success and you can call upon me to lend whatever aid is in my power. If you run short of material you can use me."

JOS. SAUNDERS.

Joseph Saunders: "I want to be on hand to give three cheers on the Fourth of July."

FRANK REYNOLDS.

Frank Reynolds: "I am willing to assist in any way you see fit to have me."

DR. LEWIS.

Dr. W. Lewis: "I am in favor of anything that will advance the interests of Oakland and am in favor of the Fourth of July celebration."

CAPTAIN KING.

Capt. C. L. King: "The military display is one of the main features of the celebration, as there is nothing so attractive as company after company of the boys in blue marching by."

D. C. BROWN.

D. C. Brown: "I know that, and we must see that we secure the boys before other towns get them as has happened heretofore."

D. J. HALLAHAN.

D.

PRODUCE MARKET.

SPOT WHEAT—Per cental, shipping, $1.12½; milling, $1.12½@1.15.

FEED—95@97½c for choice bright, 92½@95c for No. 1 and 92½@95c for off grades; brewing and shipping grades, 97½@$1; Chevalier, $1@1.20.

OATS—The market rules firm at unchanged quotations. Gray, $1.20@1.30 for feed and $1.20@1.25 for seed; White, $1.22½@1.45; surprise, $1.40@1.45; black, $1.20@1.32½ for feed and $1.22½@1.32½ for seed; red, $1.20@1.32½ per cental for feed and $1.25@1.32 for seed.

CORN—The market continues firm and unchanged. Spot Large yellow, $1.37½@1.42½; small yellow do, $1.42½@1.50; white, $1.50@1.60.

BARLEY—The market is steady and unchanged with not much selling. Feed, 95@97½c for choice bright, 92½c for No 1 and 82½@85c for off grades; brewing and shipping grades, 82½@85c; Chevalier, 90c@$1 per ctl.

RYE—$1.05 per ctl.

BUCKWHEAT—$1.50@1.75 per ctl.

FLOUR—California family extras, $3.50@3.75; bakers' extras, $3.40@3.50; Oregon, $3.50@3.25 per bbl for family and $3.25@3.50 for bakers'; Washington bakers', $3.25@3.50.

BRAN—$17.50@18 per ton.

MIDDLINGS—$20@21 per ton.

PRESTON'S FEEDS—Rolled barley, $19@21.50 per ton; whole meal at the mill, $20@20.50; chicken meal, $2.50@2.75; coconut cake, $20@21; cracked corn, $22@23.50; cracked corn, $23@24.50; mixed feed, $16@17.

HAY—Wheat, $9@11.50 choice, $12.50@13; wheat and oat, $8.50@11; oat, $8@9.50; barley and oat, $8@9; alfalfa, $8@11; clover, $7@9; compressed $6.50@8.50; stock, $5@6.50 per ton.

STRAW—90@95c per bale.

BEANS—Bayos, $2.90@3.00; small white, $3@3.05; large white, $2.90@3.00; pink, $3.25@3.50; red, $3.50@4; red, $3.50@4; blackeye, $4.50@4.75.

SEEDS—Brown mustard, $2.50@2.65; yellow mustard, $2.50@2.75; flax, $2.50@2.75; Canary, 2½c for Eastern; alfalfa from Utah, 11½c; rape, 1½@2c; hemp, 3½c per lb.

DRIED PEAS—Niles, $1.60@2 per ctl; green, $1.50@2 per ctl.

POTATOES—New potatoes, 1½@2c per lb; old, $1.50@1.75 for Burbanks from the river; Oregon Burbanks, $1.50@1.75; Oregon Garnet ones, $1.60@1.75; river reds, $1.50@1.65; early rose for seed, $1.50@1.60; small Burbanks for seed, $1.50@1.65; sweets, $2.25 for Merceds.

ONIONS—Oregons, $2.10@2.25 for best and $1.50@2 for lower grades; Australian, $2.50@2.75; green onions, 40@50c per box.

VEGETABLES—Asparagus, extra fancy 65@75c per lb, $1.50@2.25 for No 1 and $1.25@1.75 for No. 2; rhubarb 25c@$1 per box; green peas from Los Angeles 8@12c; peas, 4@5c; string beans from Los Angeles, 8@12c; cabbage, 4@5c per ctl; Los Angeles tomatoes, 75@$1.25 per box and 75c@$1.25 per crate; Mexican tomatoes, 75c@$1.25 per box, including repacking; dried peppers, 10@12c per lb; dried okra, 12½@20c per lb; carrots, 50@75c per sack; cucumbers, 50c@$1; hothouse cucumbers 50c@$1 per dozen; garlic 2@2½c; Los Angeles green peppers, 10@12½c; egg plant, 50c; summer squash from Los Angeles, 17½@20c; marrow fat squash, $10@20 per ton; hubbard squash, $10@15; rhubarb, 15@25c per box.

POULTRY—Live turkeys, 12@14c for gobblers and 15@16c for hens; geese per pair, $1.25@1.50; goslings, $2.25@2.50; ducks, $4@5 for old and $3.50@5 for young; hens, $3.50@5; young roosters, $6@7; fryers, $5.50@6; broilers, $4.50@5 for large and $2.50@3 for small; pigeons, $1.50@1.75 per dozen for old and $2.50@2.75 for squabs.

GAME—Hare, $1; rabbits, $1.50 for cottontail and $1 for brush; gray geese, $2.50@3; white geese, 75c@$1.25; brant, $1.25@2 per dozen; honkers, $3@4; English snipe $3; jack snipe, $1.50.

BUTTER—Creamery, 19c for fancy, 20c for firsts; dairy, 16@18c; store butter, 11@15c per lb.

CHEESE—New, 9@10c; old, 9@10c.

EGGS—Ranch, 17@18c; store, 15@16c per dozen.

APPLES—$2@2.25 per box for extra, $1.25@1.75 for good to choice and 60c@$1 for ordinary.

CITRUS FRUITS—Navel oranges, $1@1.75 for standards, $2@2.50 for good to choice; $2.50@3 for fancy; seedlings, $1.25@2; tangerines, 75c@$1; lemons, 75c@$1 for common, $1.25@1.75 for good to choice, $2.75 for fancy; grape fruit, $1@2; Mexican limes, $5@6.50; bananas, $4.75@5 per bunch for New Orleans and $4.50@5 for Hawaiian; pineapples, $3@4 per dozen.

BEEF—7@7½c for steers and 6@7c per lb for cows.

VEAL—Large, 8@8½c; small, 8½@10c per lb.

LAMB—Yearlings, 9@10c per lb; spring lamb, 11½@12½c per lb.

MUTTON—Wethers, 8½@9½c; ewes, 8@8½c per lb.

PORK—Live hogs, 200 lbs and under, 6¾@6½c; over 200 lbs, 6¼@6¾c; feeders, 5¾@6½c; sows, 20 per cent off; boars, 50 per cent off, and stags, 40 per cent off from quotations; dressed hogs, 7½@8½c.

SHIPPING.

STEAMERS TO ARRIVE.

Edith, Seattle ..... May 7
City Puebla, Puget Sound ports ..... May 7
Albion River, Harbor ..... May 7
Eureka, Humboldt ..... May 7
Arcata, Coos Bay and Pt. Orford ..... May 7
Alameda, Honolulu ..... May 7
Mandalay, Coquille River ..... May 7
G. Dollar, Grays Harbor ..... May 7
San Pedro, Humboldt ..... May 8
Phoenix, Mendocino City ..... May 8
Despatch, San Pedro ..... May 8
R. Dollar, Redondo ..... May 8
Newport, Panama and way ..... May 8
Titania, Nanaimo ..... May 8
Coronado, San Pedro ..... May 8
Rival, Willapa Harbor ..... May 8
Point Arena, Point Arena ..... May 8
Santa Rosa, San Diego and way ..... May 8
Algoa, Manila via Moji ..... May 8
Hyades, Honolulu ..... May 8
Newburg, Grays Harbor ..... May 9
North Fork, Humboldt ..... May 9
Guatemala, Valparaiso and way ..... May 10
Chehalis, Grays Harbor ..... May 10
Pomona, Humboldt ..... May 10
Columbia, Portland and Astoria ..... May 10
Peru, China and Japan ..... May 10
Lakme, Portland and Astoria ..... May 10
Santa Monica, Humboldt ..... May 10
Pleiades, Oyster Harbor ..... May 11
G. C. Lindauer, Grays Harbor ..... May 11
J. S. Kimball, Seattle & Tacoma ..... May 11
Coos Bay, San Pedro and way ..... May 11
Ventura, Sidney and way ..... May 12
Queen, Puget Sound ports ..... May 12
State of Cal., San Diego and way ..... May 12
Serapis, Hamburg and way ..... May 13
G. W. Elder, Portland & Astoria ..... May 13
Rainier, Whatcom direct ..... May 13
Speedwell, Newport and way ..... May 13
Coptic, China and Japan ..... May 17
Umatilla, Puget Sound ports ..... May 17

STEAMERS TO DEPART.

Curacao, Mexican ports ..... May 7
Argo, Eel River ports ..... May 7
Pomona, Humboldt ..... May 7
State of Cal., San Diego and way ..... May 8
G. W. Elder, Astoria & Portland ..... May 8
San Jose, Panama and way ..... May 8
Coronado, Grays Harbor ..... May 8
Arcata, Coos Bay and Pt. Orford ..... May 8
Mandalay, Coquille River ..... May 8
Despatch, Seattle and Fairhaven ..... May 9
Phoenix, Mendocino City ..... May 9
Eureka, Humboldt ..... May 9
Nippon Maru, China and Japan ..... May 9
Nebo, Hamburg and way ..... May 9
Roanke, Newport and way ..... May 10
Alameda, Honolulu ..... May 10
Lyeshaw, N. Y. via Panama ..... May 10
C. Nelson, Seattle and Tacoma ..... May 10
Westport, Bear Harbor ..... May 10
Point Arena, Point Arena ..... May 10
Rival, Willapa Harbor ..... May 10
Bessie K., Gedchin Bay, Tellen ..... May 10
Santa Rosa, San Diego and way ..... May 11
City Puebla, Puget Sound ports ..... May 11
North Fork, Humboldt ..... May 12
San Pedro, Humboldt ..... May 12
Newburg, Grays Harbor ..... May 12
Columbia, Astoria and Portland ..... May 13
Guatemala, Valparaiso and way ..... May 14
Coos Bay, San Pedro and way ..... May 14
Lakme, Astoria and Portland ..... May 14
Queen, Puget Sound ports ..... May 16
Peru, China and Japan ..... May 17
Hyades, Honolulu and Kahului ..... May 17

TO SAIL FROM SEATTLE.

Farallon, Skagway and way ..... May 6
Dolphin, Skagway and way ..... May 9
Bertha, Cooks Inlet and way ..... May 10
City Seattle, Skagway and way ..... May 11
Dirigo, Skagway and way ..... May 12
Al-Ki, Skagway and way ..... May 13
Santa Ana, Valdez and way ..... May 15
Cottage City, Skagway and way ..... May 15
City Topeka, Skagway and way ..... May 20

If you once try Carter's Little Liver Pills for sick headache, biliousness or constipation, you will never be without them. They are purely vegetable, small and easy to take. Don't forget this.

Have your name stamped in Gold on your Books at The Tribune.

Columbia Phonograph Co.'s Oakland Office, 467 Twelfth Street.

TOURISTS

If you are thinking of buying a piece of city property or a ranch, you will find handsome bargains advertised in the classified department of THE TRIBUNE.

EDUCATIONAL.

HEALD'S

BUSINESS COLLEGE,
24 Post Street, San Francisco.

Is a national, international, metropolitan and cosmopolitan institution. Nearly 4,000 pupils enrolled last year. Nearly 100 from Alameda county. There were represented in the student body last year 53 counties of California, 17 States and Territories and 7 foreign countries. 18,000 graduates now successfully applying their knowledge. Nearly 200 graduates placed in positions last year. 28 teachers. 60 typewriting machines in the typing department.

Open the entire year day and evening.
Individual instruction.
Write for 80-page illustrated catalogue.

J. H. AYDELOTTE, Vice President. E. P. HEALD, President.

PRIVATE SCHOOL—INSTRUCTION

Private instruction given to further or supplement incompleted education of young men and women, and older people, whether engaged in business or not, whose regular education has been interrupted. Boys and girls admitted also.

One or more studies may be taken. Individual and class instruction day and evening. Circulars. Telephone Green 529. Address, Supplemental School,

593 Eighteenth St., Oakland.

OAKLAND SHORTHAND INSTITUTE.

JEANETTE CONNER, Principal.

Day and evening sessions. Pitman and Gregg system. Individual instruction.

Office 1065 Washington St.
Room 44. Phone White 134.

The New
(Electric Lighted)
OVERLAND
LIMITED
via
UNION PACIFIC
LESS THAN 3 DAYS TO
CHICAGO
IN REGAL SPLENDOR.
Cost of Train - - $200,000.00
RUNS EVERY DAY
IN THE YEAR.

DAILY TOURIST SERVICE
Morning and Evening, and Personally Conducted Tourist Excursions Weekly.

D. W. HITCHCOCK, General Agent
1 Montgomery St., San Francisco
Or, H. V. BLASDEL, Passenger Agent
1160 Broadway, Oakland, Cal.

LATEST STYLES IN
AWNINGS AND TENTS
AT THE
California Tent & Awning Co.
815 Broadway, Oakland.
Phone White 945. Send for samples and prices. Sails made and repaired.

A BAD CASE OF GRIP
or when suffering from a heavy Cold, usually gives way to the influence of good whiskey or brandy. For the sick room there is nothing that will prove more beneficial where brandies or whiskeys are prescribed, or where occasion demands than our high-grade METROPOLE Whiskey and our O. P. S. Cognac.

THEO. GIER Co
VINEYARD, LIVERMORE
Wholesale & Family Retail Depts.
511-13-15 Fourteenth St.
TEL 123 OAKLAND

MONOGRAM
That's the "name above the door" and it's a whiskey you'll always remember after you've tried it at Carroll's.
461 TENTH STREET.

WEAK MEN.
DR. HALL'S REINVIGORator stops all losses in 24 hours. You will feel an improvement from the first dose. We have so much confidence in our treatment that we could safely offer Five Hundred reward for any case we cannot cure. This Secret Remedy Enlarges Shrunken Organs, cures Emissions, Impotency, Varicocele, Prematureness, Gleet, Strictures, Kidneys, Lost Manhood, Drains in the Urine and all other terrible wasting effects of errors of youth or excess. $2 per bottle; three bottles, $5. Guaranteed to cure any curable case. Try it. Acts like magic. Call or address HALL'S MEDICAL INSTITUTE, 855 Broadway, Oakland, Cal. Office hours, 10-12, 2-5, 7-9. Sundays, 10-12.
HELP FOR YOU

BANKS.

UNION SAVINGS BANK.
Corner Broadway and Ninth Sts.
TRANSACTS A GENERAL SAVINGS AND COMMERCIAL BUSINESS.
Capital Fully Paid $300,000.00
Reserve Fund . . 150,000.00

BOARD OF DIRECTORS.
William G. Henshaw, Thos. Prather, R. S. Farrelly, A. E. H. Cramer, C. E. Palmer, H. W. Meek, Herman A. Tubbs, Thomas Crellin, Shelby F. Martin, F. W. Henshaw, George E. Grant.

WM. G. HENSHAW ..... President
C. E. PALMER ..... Vice President
A. E. H. CRAMER ..... Cashier

Exchange on Eastern and Foreign cities.
Money orders available in all parts of the United States for sale at low rates.
Interest allowed on all savings deposits remaining three calendar months.
No entrance fee.
Remittances from the country may be made by express or checks on banks in San Francisco, and books will be returned.

FARMERS AND MERCHANTS'
SAVINGS BANK.
1103 BROADWAY,
Near Twelfth Street, Oakland, California.

EDSON F. ADAMS ..... President
C. E. PALMER ..... Vice President
JAMES C. McKEE ..... Cashier
GEO. S. MEREDITH ..... Assistant Cashier

DIRECTORS.
R. S. Farrelly, Wm. H. Taylor, John Chas. Adams, F. S. Osgood, A. W. Schafer, Samuel Bell McKee, H. F. Gordon, Chas. E. Palmer, Edson F. Adams.

California Bank.
Masonic Temple Building,
Corner Twelfth and Washington Streets, Oakland.

D. EDWARD COLLINS ..... President
JOHN W. PHILLIPS ..... Vice President
FRANK H. BROOKS ..... Cashier

BOARD OF DIRECTORS.
John W. Phillips, W. W. Whitman, D. Edward Collins, Anson Barstow, Benjamin Smith, John A. Britton, James P. Taylor.

Transacts a general banking business. Foreign and domestic exchange bought and sold. Correspondence solicited. Special attention paid to the execution of trusts for individuals, firms and corporations.

Central Bank
Broadway and Fourteenth Streets,
OAKLAND, CAL.

Authorized Capital $1,000,000
Capital fully paid up 300,000
Reserve fund and undivided profits 200,000

THOMAS CRELLIN ..... President
W. G. PALMANTEER ..... Vice President
H. C. MORRIS ..... Cashier
H. M. BARRY ..... Assistant Cashier

DIRECTORS.
Charles D. Pierce, Anson S. Blake, J. W. Phillips, George C. Perkins, W. G. Palmanteer, George D. Metcalf, Thomas Crellin, W. S. Phelan, H. S. Morris, H. C. Morris.

Transacts a General Banking Business. Interest allowed on Term Deposits. Loans made on real estate and approved security. Buys and sells exchange on all the principal cities of the United States and Europe.
Principal Correspondents—First National Bank, San Francisco; Chase National Bank, New York; Metropolitan National Bank, Chicago.

UNION NATIONAL
BANK OF OAKLAND
Location, N. W. Cor. of Broadway and Twelfth Sts.

THOMAS PRATHER ..... President
EDSON F. ADAMS ..... Vice President
CHARLES E. PALMER ..... Cashier
WM. H. HIGH ..... Assistant Cashier

DIRECTORS.
Mendell Welcker, R. S. Farrelly, John Chas. Adams, Chas. E. Palmer, Edson F. Adams, Thomas Prather, Bush Finnell.
Exchange—Domestic and foreign at current rates.
CORRESPONDENTS—Chemical National Bank, New York; N. M. Rothschild & Sons, London; Rothschild Freres, Paris; Die Director de Disconto, Gesselschaft, Berlin; Bank of California, First National Bank, Crocker-Woolworth National Bank, San Francisco.
Funds deposited with correspondents paid here.

First National Bank
OF
OAKLAND
Northeast corner Tenth and Broadway.
Capital Stock Paid Up $300,000

P. E. BOWLES ..... President
L. G. BURPEE ..... Cashier
E. N. WALTER ..... Assistant Cashier

DIRECTORS.
P. E. Bowles, W. H. Taylor, E. W. Runyon, L. C. Morehouse, V. H. Metcalf, E. A. Heron, W. H. Chickering, L. G. Burpee, W. Everson.

Principal Correspondents:
First National Bank, San Francisco.
National Park Bank, New York.
Corn Exchange National Bank, Chicago.
Sells exchange on all the principal cities of Europe.

Geo. J. Rice, Neal J. McKeon. Phone Main 651
GUSTAVE L. MIX & CO.
SEARCHERS OF RECORDS
Alameda County, Cal.
Plant established by Gustave L. Mix in 1875.
922 BROADWAY
Over Union Savings Bank
OAKLAND, CAL.
Neal J. McKeon, Notary Public.

ALAMEDA COUNTY ABSTRACT CO.
SEARCHERS OF RECORDS
Complete Property and Name Indexes of Alameda County
911 BROADWAY

Edwards & Billington
(Successors to F. W. EDWARDS)
PRODUCE, POULTRY, FRUITS AND VEGETABLES, ETC.
472 ELEVENTH STREET
Bet. Washington and Clay.
PROMPT AND FREE DELIVERY.

RAILROADS.

SANTA FE
CALIFORNIA LIMITED
Leaves Daily at 9:00 A. M.
Through Palace Sleeping Cars, Observation and Dining Cars. Only 75 hours to Chicago.

7:20 a. m. BAKERSFIELD LOCAL
Giving daylight ride through San Joaquin Valley and stopping at principal local points.

STOCKTON
MERCED
FRESNO
VISALIA
HANFORD
BAKERSFIELD

8 P. M. Overland Express.
Palace Sleeper; Tourist Sleeper, and free Reclining Chair Car, Point Richmond to Chicago, via Fresno and Bakersfield. Also Sleeping Car to Fresno.

4:20 P. M. FRESNO.
Day Coaches and Reclining Chair Cars Point Richmond to Fresno.

All trains leave Ferry at foot of Market Street, San Francisco.
Oakland Office, 1112 Broadway
J. J. WARNER, Commercial Agent.

SOUTHERN PACIFIC.
Trains are Due to Arrive and Leave
—at—
OAKLAND.
SIXTEENTH STREET STATION.

Leave.	From March 30, 1902.	Arrive.
7:31 a	Vacaville, Winters, Rumsey	6:13 p
7:34 a	Benicia, Suisun, Elmira, Sacramento	6:18 p
8:04 a	Vallejo, Napa, Calistoga, Santa Rosa, Martinez and San Ramon	5:45 p
8:37 a	Davis, Woodland, Knights Landing, Marysville, Oroville	7:15 p
8:37 a	Atlantic Express, Ogden and East	7:32 a
9:08 a	Shasta Express, Davis, Willows, Red Bluff, Portland	7:16 p
9:29 a	Los Angeles Express, Martinez, Tracy, Lathrop, Stockton, Fresno, Santa Barbara and Los Angeles	7:44 a
9:39 a	Vallejo	11:44 a
10:01 a	Vallejo, Martinez and way stations	7:03 p
10:36 a	The Overland Limited, Ogden, Omaha, Chicago	4:40 p
4:34 p	Vallejo, Napa, Calistoga, El Verano, Santa Rosa, Martinez and San Ramon	8:44 a
3:33 p	Benicia, Winters, Sacramento, Woodland, Knights Landing, Marysville and Oroville	10:04 a
5:35 p	Port Costa, Tracy, Lathrop, Stockton	9:45 a
5:05 p	The Owl Limited, Fresno, Bakersfield, Santa Barbara, Los Angeles	8:14 a
5:43 p	Martinez, Stockton, Merced, Fresno	11:44 a
6:44 p	Oriental Mail—Ogden, Cheyenne, Denver, Omaha, St. Louis, Chicago	3:37 p
*0:44 p	Vallejo	11:44 a
8:44 p	Oregon and California Express, Sacramento, Marysville, Redding, Portland, Puget Sound and East	8:03 a
†7:33 p	San Pablo, Port Costa, Martinez and way stations	10:44 a
7:33 p	Vallejo	7:03 a

NILES ROUTE.
First Street, Near Broadway.

8:37 a	Niles, Lathrop, Stockton	6:36 p
8:37 a	Niles, Mendota, Hanford, Visalia, Porterville. Returning train arrives Sixteenth street depot	11:06 a
9:10 a	Niles, San Jose, Lathrop, Stockton, Lodi and Sacramento	3:37 p
9:10 a	Oakdale, Chinese, Jamestown, Sonora, Carters	3:37 p
9:44 a	Hayward, Niles and way stations	11:11 a
4:04 p	Hayward, Niles and way stations	7:04
4:39 p	Niles, Livermore, Stockton, Lodi. Returns via Martinez and arrives at Sixteenth street depot	11:44 a
5:10 p	Livermore, San Jose and way stations	†8:06 a
6:39 p	San Leandro, Hayward, Niles, San Jose	7:12 a
6:08 p	Hayward, Niles and way stations	6:41 a

Coast Division, 14th and Franklin.

8:15 a	Newark, Centerville, San Jose, Felton, Boulder Creek, Santa Cruz	6:44 p
*2:15 p	Newark, Centerville, San Jose, New Almaden, Felton, Boulder Creek, Santa Cruz and principal way stations	10:44 a
4:15 p	Newark, San Jose, Los Gatos	*8:44 a
§9:30 p	Hunters' train—San Jose and way stations	†7:14 p

A for morning.
P for afternoon.
†Sundays only.
*Sundays excepted.
The PEOPLE'S EXPRESS COMPANY, the only transfer who will call for and check baggage from hotels and residences. Office, 412-418 Ninth street. Tel. 226.
Local and through tickets sold and information given by
G. T. FORSYTH, Div. Freight and Passenger Agt., 468 Tenth St.
W. H. MAHONEY, agent, 16th st. station.
M. E. DE CORA, agent, 7th and Bdwy.
T. H. GOODMAN, gen. pass. agent.

A Trip East
OVER THE
SOUTHERN PACIFIC
Is the quickest, most comfortable; gives most pleasure, most beautiful scenery; more limited trains, through Pullman sleepers and a choice of many routes.
Tourist car service unexcelled, personally conducted over all routes.
For full information, berth reservations call at NEW S. P. office.
468 TENTH STREET
or Telephone Main 543
G. T. FORSYTH, Div. Frt. and Pass. Agt.

THE PIONEER FRENCH BAKERY
LASSALLE BROS., Proprietors.
N. E. cor. Tenth and Webster Streets.
Telephone White 855, Oakland.
First quality French bread delivered to all parts of Oakland, Berkeley and Alameda. Loaves made to order for parties.

CALIFORNIA NORTHWESTERN RY. CO.
LESSEES
San Francisco and North Pacific
RAILWAY COMPANY
Tiburon Ferry, Foot of Market St.

SAN FRANCISCO TO SAN RAFAEL
WEEK DAYS—7:30, 9:00, 11:00 a. m.; 12:35, 3:30, 5:10, 6:20 p. m. Thursdays—Extra trip at 11:30 p. m. Saturdays—Extra trips at 1:50 and 11:30 p. m.
SUNDAYS—8:00, 9:30, 11:00 a. m.; 1:30, 3:30, 5:00, 6:20 p. m.

SAN RAFAEL TO SAN FRANCISCO
WEEK DAYS—6:10, 7:50, 9:20, 11:10 a. m.; 12:45, 3:40, 5:15 p. m. Saturdays—Extra trips at 1:55 and 6:35 p. m.
SUNDAYS—8:10, 9:40, 11:10 a. m.; 1:40, 3:40, 5:05, 6:25 p. m.

Leave San Francisco		In Effec Apr. 28, 1902	Arrive San Francisco	
Week Days	Sundays	Destination	Sundays	Week Days
7:30am	8:00am	Novato	10:40am	8:40am
3:30pm	9:30am	Petaluma	6:05pm	10:25pm
5:10pm	5:00pm	S'ta Rosa	7:35pm	6:20pm
7:30am	5:00pm	Fulton, Windsor, Healds'g Lytton, Geysr'lle, Clover'le	10:40am	10:25am
3:30pm	8:00am		7:20pm	6:20pm
7:30am	5:00pm	Hopland, & Ukiah	10:40am	10:25am
3:30pm	8:00am		7:35pm	6:20pm
7:30am	8:00am	Guern'lle	10:40am	10:25am
3:30pm	5:00pm		7:35pm	6:20pm
7:30am	8:00am	Sonoma and Glen Ell'n	9:15am	8:40am
5:10pm	5:00pm		6:05pm	6:20pm
7:30am	8:00am	Sebas'p'l	10:40am	10:25am
3:30pm	5:00pm		7:35pm	6:20pm

Stages connect at Santa Rosa for Mark West Springs and White Sulphur Springs; at Fulton for Altruria; at Lytton for Lytton Springs; at Geyserville for Skaggs Springs; at Cloverdale for the Geysers; at Hopland for Duncan Springs, Highland Springs, Kelseyville, Carlsbad Springs, Soda Bay, Lakeport and Bartlett Springs; at Ukiah for Vichy Springs, Saratoga Springs, Blue Lakes, Laurel Dell Lake, Witter Springs, Upper Lake, Pomo, Potter Valley, John Day's, Riverside, Lierley's, Bucknell's, Sanhedrin Heights, Hullville, Orr's Hot Springs, Mendocino City, Fort Bragg, Westport, Usal, Willits, Laytonville, Cummins, Bell's Springs, Harris, Olsen's, Dyer, Scotia and Eureka.
Saturday to Monday round-trip tickets at reduced rates.
On Sundays round-trip tickets to all points beyond San Rafael at half rates.
Ticket office, 650 Market street, Chronicle building.
H. C. WHITING, Gen. Manager. R. X. RYAN, Gen. Pass. Agt.

CHICAGO
IN LESS THAN
3 DAYS
From San Francisco at 10 a. m.

CHICAGO, UNION PACIFIC & NORTHWESTERN LINE
Pullman fourteen-section Drawing-Room and Private Compartment Observation Sleeping Cars, with Telephone. Electric-reading Lamps in every Berth, Compartment and Drawing-Room. Buffet, Smoking and Library Cars, with Barber and Bath, Dining Cars—meals a la carte. Electric-lighted throughout.
Daily Tourist Car Service at 6 p. m. and Personally Conducted Excursions every Wednesday and Friday at 8 a. m. from San Francisco.
The best of everything.
R. R. RITCHIE
617 Market St. (Palace Hotel) Gen. Agent Pacific Coast
San Francisco.
Or S. P. Company's Agent.

20 YEARS IN EUROPE AND AUSTRALIA.
Established Thirteen Years in Oakland.
CONSULT FREE
Dr. T. D. HALL
SPECIALIST
Quickly cures all Female Diseases and disorders of MEN
Private Diseases
Gonorrhoea, Gleet, Stricture, Syphilis, Sores, Swellings, Unnatural Discharges, Varicocele, etc., quickly cured.

Call or write, Dr. Hall's Medical Institute, 855 Broadway (upstairs), near Seventh Street, Oakland, Cal. Cures guaranteed. Hours 10 to 12, 2 to 5 and 7 to 9. Sundays 10 to 12 a. m. Museum of Anatomy open daily. Free to men.

LEGAL.

NOTICE OF STREET WORK.

Notice is hereby given, that on the 23rd day of April, A. D. 1902, the Board of Trustees of the Town of Emeryville passed its Resolution of Intention, No. 86, to order the following street work to be done, viz:

That Adeline street, from the southern boundary line of the Town of Emeryville to a line crossing said Adeline street at right angles thereto and one thousand and fifty (1,050) feet measured along the center line of said Adeline street, be graded, curbed with redwood, guttered with broken rock, cast iron culverts constructed, bituminous crosswalks laid and macadamized.

That San Pablo avenue, throughout its entire length from the southern boundary line of the Town of Emeryville, to the northern boundary line thereof, be graded, curbed with redwood, guttered with broken rock, cast iron culverts constructed, bituminous crosswalks laid and macadamized.

That Park avenue, from the eastern line of the right of way of the Northern Railway Company to the western line of San Pablo avenue, excepting therefrom that part lying between the center line of Park avenue and the northern line thereof, and between the western line of San Pablo avenue and the eastern line of Watts street, be graded, curbed with redwood, guttered with broken rock, cast iron culverts constructed, bituminous crosswalks laid, and macadamized.

That Peralta street, from the southern boundary line of the Town of Emeryville to the western line of San Pablo avenue, be graded, curbed with redwood, guttered with broken rock, cast iron culverts constructed, bituminous crosswalks laid, and macadamized.

That Magnolia street, from the southern boundary line of the Town of Emeryville to the northern terminus of said street, be graded, curbed with redwood, guttered with broken rock, cast iron culverts constructed, bituminous crosswalks laid, and macadamized.

All of the above described work is to be done in accordance with the plans and specifications adopted by the Board of Trustees of the Town of Emeryville and now on file in the office of the Town Clerk.

For further particulars, reference is hereby made to said plans, specifications and resolution of intention on file in the office of the Town Clerk.

LEONARD J. WESTLAKE,
Superintendent of Streets of the Town of Emeryville.
Emeryville, Cal., May 5th, 1902.

AGREEMENT OF LEASE.

This indenture of lease, made and entered into this second day of December, 1901, by and between Mary F. Baird of the county of Fresno, State of California, party of the first part, and Giovanni Verona of the same county and State, party of the second part,

Witnesseth: That the said party of the first part has leased, demised and to farm let unto the said party of the second part the southeast quarter of Section 14, Township 17 south of Range 25 east, in Tulare county, California, for the period of one year from the date hereof, upon the following conditions, viz:

The said party of the second part is to cultivate in a good and farmer-like manner the forty acre vineyard on said tract of land, and is to reset where there are vacancies in said vineyard; is to care for, pick and dry said crop of grapes in due season, and is to deliver as rental the one-third part of said grapes to the said party of the first part as she may direct.

He is also to seed eighty acres of said tract of land to wheat and is to deliver as a rental the one-fourth part of said wheat in the sack to the said party of the first part either at Visalia or Taurusa, as the said party of the first part may direct.

The said party of the second part, as part consideration for said lease, is also to set twenty acres of said tract of land in such vines as the party of the first part may select; he is to water and cultivate after each irrigation and after each rain; the said party of the first part is to furnish rooted vines for the purpose of setting said twenty acre tract and the said party of the second part is to haul the same from the nursery free of charge.

The said party of the second part is to seed ten acres of said tract to alfalfa and is plow the same at his own expense, the said party of the first part furnishing the seed.

The said party of the second part agrees to have cuttings made from the pruning of the fall of 1901 sufficient for setting twenty acres more of said tract in vines, and is also to make Smyrna fig cuttings sufficient for setting two miles around said place at a distance of twenty feet apart; said cuttings are to be bedded and properly cared for. Said party of the first part is to pay for said work in making said cuttings and bedding and caring for the same the customary wages for such work.

In case said party of the second part puts any portion of said land in corn, the said party of the first part is to receive as rental the one-fourth part thereof.

The said party of the second part agrees to do all said work in a good and farmer-like manner and to permit said party of the first part to enter upon said premises and any part thereof at any time to inspect the crops and the work that is being done thereon.

And at the expiration of this lease will deliver peaceable possession of said premises to the said party of the first part or her assigns.

In witness whereof, said parties have hereunto set their hands and seals, the day and year first above written.

MARY F. BAIRD (Seal.)
GIOVANNI VERONA (Seal.)

As a part of the foregoing contract of lease it is agreed and understood that the party of the second part is to have the use of the six head of work horses, two wagons, harness and all plows and farming implements on said ranch. Also that the party of the second part is to construct all ditches that may be necessary.

The party of the first part agrees to furnish material for 300 sweat boxes, the party of the second part agrees to make the boxes free of charge.

Witness our hands and seals hereto the date in said lease first made.

MARY F. BAIRD (Seal.)
GIOVANNI VERONA (Seal.)

Notice to Creditors.

Estate of John H. Roach, deceased.

Notice is hereby given by the undersigned, administrator of the estate of John H. Roach, deceased, to the creditors of and all persons having claims against the said deceased, to exhibit them with the necessary vouchers, within four (4) months after the first publication of this notice, to the said administrator, at the office of Snook & Church, attorneys-at-law, No. 922 Broadway, Oakland, California, which said office the undersigned selects as his place of business in all matters connected with said estate of John H. Roach, deceased.

OWEN WILLIAMS,
Administrator of the estate of John H. Roach, deceased.
Dated, Oakland, May 6th, 1902.
SNOOK & CHURCH, Attorneys for Estate, 922 Broadway, Oakland, Cal.

ANNUAL MEETING NOTICE.

The annual meeting of the stockholders of the Home Security Oil Company, Limited, will be held on Thursday, May 15th, 1902, at 8 o'clock P. M., at the office of the company, 464 Ninth street, Oakland, Cal., for the purpose of electing directors and for the transaction of such other business as may properly come before the meeting.

By order of the Board of Directors.
D. P. HOCKING, Secretary.

Notice to Creditors.

Estate of Louis Ghirardelli, deceased.

Notice is hereby given by the undersigned Executrix of the last will and testament of Louis Ghirardelli, deceased, to the creditors of and all persons having claims against the said deceased to exhibit them with the necessary vouchers within ten months after the first publication of this notice to the said Executrix at her residence, No. 1147 Poplar street, Oakland, the same being her place for the transaction of the business of the said estate in the County of Alameda, State of California.

JOHANNA GHIRARDELLI,
Executrix of the last will and testament of Louis Ghirardelli, deceased.
Dated, Oakland, April 15th, A. D. 1902.
A. COMTE, JR., Attorney for Executrix.

NOTICE.
All persons are hereby cautioned not to trust any one on account of the Tribune Publishing Company without a written order signed by an officer of this corporation. Any indebtedness incurred without said order will not be recognized.
TRIBUNE PUBLISHING CO.,
By W. R. DARGIE, President.

LEGAL.

OFFICE OF THE
Assessor of Alameda County
POLL TAX NOTICE.
Oakland, February 25th, 1902.

Notice is hereby given that the State Poll Tax of two dollars for the year 1902 is now due and payable at my office, room one, Court House, or to a Deputy Assessor.

Sec. 3,339 of the Political Code reads as follows:

Every male inhabitant of the State over twenty-one and under sixty years of age, except paupers, insane persons and Indians, must annually pay a Poll Tax of two dollars, provided the same be paid between the

FIRST MONDAY IN MARCH AND THE FIRST MONDAY IN JULY.

Then it shall be three dollars.

Sec. 3,846 of the Political Code makes it the duty of the Assessor to "demand Poll Tax of every person liable therefor, and on the neglect or refusal of such person to pay, he must collect by seizure and sale of any personal property owned by such person."

Under Sections 429 to 435 every person who refuses to give his own name or the name of any person in his employ, or who in any manner obstructs the Assessor or any of his deputies in the collection of the State Poll Tax, is guilty of a misdemeanor, and liable to a fine of $500 or imprisonment in the County Jail, or both such fine and imprisonment.

Only those persons under twenty-one or over sixty years of age are exempt. Poll Tax must be paid on demand.

HENRY P. DALTON,
Assessor of Alameda County.
Oakland, California.

OFFICE OF THE
Assessor of Alameda County
NOTICE TO TAXPAYERS.
Oakland, February 25th, 1902.

All Persons, Firms, Companies, Corporations and Associations are required to deliver at the Assessor's office, at the Court House, City of Oakland, County of Alameda, on or before April 1st, 1902, a statement, under oath, of all the property, both real and personal, owned or claimed by him

SOUTHERN PACIFIC TAKES EATING HOUSES

D. Urquhart of Oakland Named for Supt. of System.

AN OAKLAND MAN GETS A GOOD PLACE.

The Southern Pacific has decided to take under its own management all the eating houses and lunch places on its entire railway system of more than 3,000 miles in California, Oregon, Nevada, Utah, Arizona, New Mexico, Texas and Louisiana, and to assume the direct supervision of the restaurants on the San Francisco trans-bay ferries between this city and Alameda, says the Chronicle.

First of the big changes will be that of the control of the eating house at Sacramento, now managed by ex-Mayor Ben C. Steinman. His term of lease, it has been declared, will end on June 10th, and he has been requested to vacate. Other stations will be changed as rapidly as the existing contracts are satisfied, some having part of a month, some a few months and one or more a year yet to run.

Sacramento, Lathrop, Fresno, Redding, Los Angeles and minor stations in California are to have their well known railway dining rooms released as soon as possible to the corporation's control. Yuma in Arizona, Deming and Tucson in New Mexico, Humboldt and Elko in Nevada and Ashland and Albany in Oregon are some of the station dining rooms that must be surrendered by their lessees to the management of the railway itself.

David Urquhart of 922 Linden street, Oakland, superintendent of the dining car service of the Southern Pacific, is to be general superintendent not only of all the dining cars of the Southern Pacific lines, but also of all these station dining rooms and lunch counters and of the restaurants on the two regular broad gauge and two regular narrow gauge ferries on San Francisco bay.

"Yes, we are to manage our own dining service," said General Manager Julius Kruttschnitt yesterday. "Urquhart will be the man in control of that branch of the service. He has built up our dining car service to a point where we have every reason to be proud of it, and the public has been high in its praise. The dining service is to be made uniform and of a better class at all the eating stations. The change to the new management will be made gradually, as some places are under private contract that has to expire before any change can be made in the control. In Arizona and New Mexico some of the stations have a contract that has a year or longer yet to run. For those that are terminable the change will be made right away. The matter of new buildings for our station dining rooms will be left entirely to the judgment of Mr. Urquhart. But we mean to have a first class service.

"The idea was suggested to us by the Santa Fe plan of having the superintendent of the dining car service in charge of the station eating houses. We shall endeavor to make the charges as reasonable as possible, and they will probably be on the same scale as those of our dining car service."

The departure of ex-Mayor Steinman from the Sacramento eating house will recall the strife between Steinman and Louis Hantcheff over the possession of the privilege. Steinman is supposed to have made much money from the dining room and to have paved the way through his railway affiliations to the political support of the thousands of Southern Pacific shop employes in his successful campaign for the Mayoralty.

WILL OPEN PARK ON JULY FOURTH

The new pleasure ground of the Realty Syndicate is to be opened on July 4th. The place is located on Shattuck avenue, a short distance beyond Temescal, and is known as Ayala Park. Attempts were made several years ago to popularize the place, but they were unsuccessful. The syndicate has, since it acquired the property, spent considerable money in improving the grounds and in building an immense T-shaped pavilion, in which there are a theatre and a dancing floor. Landers Stevens, who conducts the Dewey Theatre, has taken a lease of the theatre building, and it is the intention to give Sunday afternoon performances there. The pavilion has cost the syndicate people about $25,000, and as much more has been spent in improving the grounds. During the summer picnics will be held there.

MRS MORIARTY SUED FOR A DIVORCE.

Catherine Moriarty has, through her attorneys, Reed & Nusbaumer, filed suit for divorce from Timothy Moriarty, alleging extreme cruelty. They were married in 1888 and have two children. The wife declares that her husband frequently abused and once during a fit of temper ordered her from the house. Moriarty is a stevedore.

SHE TELLS OF THE EBELL.

MISS MABEL THAYER GRAY WRITES OF THE LOCAL CLUB.

(Mabel Thayer Gray, president of Ebell Club in Los Angeles Herald's Sunday Magazine.)

The first woman's club in California was the Ebell Society of Oakland. It was organized in December, 1876, and owes its existence to the inspiration of Dr. Adrian F. Ebell, whose name it bears. Dr. Ebell was a graduate of Yale and a lecturer of much ability. For many years he had been conducting classes of women students throughout Europe for the study of art and literature. The headquarters of this school of travelers was in New York and was called the International Academy.

When Professor Ebell came to Oakland he explained his work, and his enthusiastic belief in the possibility of successful organized kord for women inspired a few earnest souls with the same faith, and an organization consisting of twenty members was the result, to be a branch or chapter of his Eastern school.

Miss Mary K. Culbertson was its first president. In 1887 two members of this chapter joined the European excursion, but Professor Ebell became ill on the voyage and died just before the vessel reached Hamburg.

After his death, in recognition of his services, the name of the Oakland chapter was changed to Ebell Society.

The design of the society was, and always has been as far as possible, to secure individual research in the several lines of study taken up, to develope thought and to promote independent work among its members.

With that end in view, sections for study were formed, the first being an art section, in January, 1878, led by Mrs. William H. Bartlett, a woman closely identified with club work, both in Oakland and the southern part of the State, and in February a section in biology. A call soon came for a second art section, as well as one for music, French and literature.

The interest in section work has ever been one of Ebell's most interesting and prominent features. But Ebell does not spend all its time in deep and thoughtful study. It relaxes occasionally in a social way. On the second Tuesday of each month a luncheon is spread. This meal is delightfully served with the daintiest of napery and china, and to many is one of the most enjoyable of Ebell's functions. On this occasion the members are to entertain guests from out of town or from neighboring clubs.

The second Friday is given over to something a little more serious, but none the less pleasant. The different sections prepare the programs, which usually bear upon their work, thus enabling the entire society to keep in close touch with them.

On the third Thursday evening Ebell's husbands are welcomed, and musicians, professors, clergymen, scientists and artists contribute to the program, all giving most generously of their stories of learning and of the treasures of their minds.

The last Saturday afternoon is devoted to promoting social life and good fellowship among members.

The plan of Ebell's work has not been to do much outside its own doors, but when a call has come it has been ever ready to quickly respond.

In 1900 Oakland received a gift from Andrew Carnegie for a library. Some delay ensuing in procuring funds for the purchase of a lot upon which to place the building, Ebell took hold of the matter and in less than a month was able to present the city with a clear title to a piece of property for which they paid $20,000. They are now furnishing the children's room in this library and planning to spend $5,000 upon it.

It is with great satisfaction that the little band of women—many of whom are still living—who first formed and planned Ebell, can look back over the past twenty-five years, for the quarter-century mark has been passed, and note the steady growth and progress. The full limit of membership—five hundred—has been reached, and plans for owning a home are rapidly developing.

Ebell has four children, one at Santa Ana, one at Tustin, one at Long Beach and one at Los Angeles, all formed along the lines that have made the Oakland Ebell the prosperous and progressive club it now is.

HE WANDERED ABOUT THE STATION.

COLORADO SPRINGS, Colo., May 7. Deprived of his reason by a fall from a train, Amost Cleverede, 60 years of age, was found by a number of Denver and Rio Grande employes wandering aimlessly about the little station of Wigwam, in a pitiable condition. A ticket which the unfortunate man had shown that he was on his way home to Oregon from Philipsburg, Kansas, to join is wife and children. He was taken to the Rio Grande Hospital in Pueblo.

RECEPTION FOR THE TRUSTEES OF HAYWARDS

Young Men's Social Club Plan a Pleasant Evening.

NEWS NOTES FROM EDEN TOWNSHIP.

HAYWARDS, May 7.—Preparations are now being made by the members of the Young Men's Social Club for a reception that will be given in honor of the Town Trustees and the Board of Trade.

It has been announced that the reception will take place on Saturday evening, May 17th.

The plan was arranged at the recent banquet given by the members of the Y. M. S. Club at the Occidental Hotel. The reason for giving the reception as stated by the club members is to arouse public interest in the Board of Trade and enthuse the people of Haywards with the idea that the town is advancing. The members of the club are all public-spirited young men who want to impress the Trustees and Board of Trade with the earnestness of their intentions to help the town to the front.

A program is being arranged by the committee in charge which will include a number of interesting numbers, both musical and literary. There will also be speaking by prominent men of this and neighboring places.

The reception promises to be a rousing occasion and one that will long be remembered by all concerned.

It will also be a credit to the club under the auspices of which it will be given.

It was proposed that a banquet be given in connection with the reception, but no definite action has been taken in regard to that step. It is probable, however, that should they decide not to give the banquet, refreshments of some character will be served.

GRADUATES' RECEPTION.

It has been the custom of the Alumni of the Haywards High School to give a reception to each member of that body at the time of their graduation from a University. Preparations are now bein gmade for a reception to be given in honor of A. A. Alexander and Miss Alice Hathaway, both of whom are members of the Haywards High School Alumni and will graduate from the University at Berkeley this month. The date for the event has not been set, but it is expected that it will be given near the end of the month. These receptions are the occasion for a general revival of old times and good fellowship and is followed by a banquet. The coming occasion promises to equal any given in the past.

DISTURBED THE PEACE.

Monday Thomas Young was arrested by Marshal Ramage for disturbing the peace. Young was in a bad state of intoxication and was causing considerable annoyance about town. He was placed in the local jail, which was calculated to dampen his desire to find trouble.

A QUIET WEDDING.

Last Sunday Miss Zoe Cottle and Andrew Ross of this place, accompanied by two intimate friends, quietly slipped over to San Francisco and were married. The news of the affair did not leak out until yesterday and the surprise was complete. Miss Wayne Howe and W. E. Pimentel accompanied the young couple to the home of Rev. Bell, a Presbyterian preacher of San Francisco, and it was there that the ceremony was performed. Both Mr. and Mrs. Ross are well known in and about Haywards, where they have lived for a great many years. The young couple will reside here.

DEATH OF MRS. FARREL.

The sudden death of Mrs. James H. Farrel, who passed away at her home in this place on Monday, was a great surprise to the many friends of the deceased. Several months ago James H. Farrel died suddenly and it is thought that the effects of her great loss, together with other troubles, brought about the sudden death of Mrs. Farrel. She leaves several small children, the youngest of which is but a few weeks old.

CASPER HOOSON DEAD.

Sunday Casper Hooson, an old resident of this place and a pioneer of the State, died at his home in Haywards. The funeral took place yesterday.

M'KINLEY TREE FOR THE CEMETERY

A sequoia gigantea is to be planted at Mountain View Cemetery on Memorial Day in memory of President McKinley. Surviving members of McKinley's regiment, the Twenty-third Ohio Volunteer Infantry, have the matter in charge, and the citizens of Oakland are expected to assist in meeting the expenses. Soil from thirteen of the McKinley battlefields is being obtained.

W. R. Thomas, H. H. Woodruff and T. O. Crawford are the committee of arrangements.

Addresses are to be delivered by the Rev. E. R. Dille, Judge H. A. Melvin, Dr. George C. Pardee, Senator Lukens, Judge Ogden, T. O. Crawford, H. H. Woodruff and W. R. Thomas.

OPPOSE SEWERING INTO THE CEMETERY CREEK.

The subject of sewering into Cemetery creek has again come up and is to be discussed at the meeting of the Board of Health which is to be held next Friday night. A great deal of complaint has been made regarding the use of the creek for this purpose. The people who object to the use of the stream as a means of carrying off sewerage say that those whose property drains empty into the creek should build street sewers in their territory as well as other citizens build sewers in theirs.

With a view to ascertaining how many private drains are emptying into the creek, the sanitary inspectors of the Health office have made a personal canvass of the situation and will make their report at the meeting of the Board of Health.

MERCHANTS PLAN ANNUAL MEETING

WILL ELECT DIRECTORS FOR THE ENSUING YEAR.

The Merchants' Exchange held a short session last night and discussed the annual meeting which will be held next Tuesday evening.

The following circular pertaining to the annual election of directors for the ensuing year was read and ordered mailed to the members of the Exchange:

"Oakland, May 6, 1902.

"Dear sir:—The annual meeting of the Merchants' Exchange of Oakland, for the election of directors for the ensuing year, will be held at their rooms in the Central Bank Building, corner of Broadway and Fourteenth streets, on Tuesday, May 13, 1902, at 8 o'clock p. m. The polls will be open from 3 to 8 o'clock p. m.

"A full attendance of the members and their friends is requested. Able speakers will be invited, and the subject of discussion will be 'How Oakland and its business may be legitimately advertised.' By order of the directors.

"WILBER WALKER, secretary."

"J. F. W. SOHST, president.

Following are the names of the members who have been selected to serve as directors of the Exchange, subject to the vote of the members, May 13th. Any name of any member of the Exchange may be added to the list provided the number voted for does not exceed twenty-two:

Geo. W. Arper, wholesale oil dealer; R. M. Briare, Hotel Metropole; D. C. Brown, merchant tailor; H. C. Capwell, dry goods; J. L. Chaplin, boots and shoes; H. C. Coward, salt dealer; H. D. Cushing, grocer; F. G. Eiben, grocer; F. M. Farwell, painter; Herman N. Gard, Eureka Paper Company; Theo Gier, wholesale liquor dealer; A. Jonas, clothing; F. J. Lea, manufacturer flavoring extracts; E. F. Muller, Standard Packing Company; A. Salinger, department store; H. M. Sanborn, florist; A. H. Schlueter, fancy goods; Fred Sinclair, fruit and produce; J. F. W. Sohst, carriage maker; W. H. Weilbye, lumber dealer; H. G. Williams, coal dealer; Wilber Walker, hardware.

A committee consisting of Wilber Walker, George W. Arper and A. Jonas were appointed to investigate the ordinance licensing peddling, now being considered by the City Council.

The meeting was then adjourned.

Y. M. C. A. BOYS TO GO TO VALLEJO.

Next Saturday morning at 8:30 o'clock the Juniors of the local Y. M. C. A. will meet in the Association gym and from there they will go to Vallejo and Mare Island on a day's outing with Physical Instructor Broden.

The boys will take the 8:45 Webster street local to San Francisco. Here they will board the Vallejo boat, General Frisbie.

At Vallejo the boys will lunch after which they will go to Mare Island and see the naval repair station and quarters. They will return home on the 6:00 o'clock boat from Vallejo.

This will be the last outing upon which Mr. Borden will accompany the boys as he will, on the first of June, go to the San Francisco Association where he will be instructor in the gym.

On the 24th of May there will be held, in the gym a dual athletic meet between the boys of the San Francisco Y. M. C. A. and the members of the local association.

HOTEL ARRIVALS.

CRELLIN—Dr. H. P. Travers and wife, S. Stanley, ——; A. W. Baker, city; Mrs. Barey, Napa; C. W. Slylis, New York; A. D. Taylor, city.

METROPOLE—Edw. Stearns and wife, city; H. K. Schillings, Berkeley; J. Jacobson, New York.

GALINDO—F. M. Nottage, J. Morton and wife, P. Million, city.

HARRIMAN IN YOSEMITE.

YOSEMITE, May 7.—E. H. Harriman, president of the Southern Pacific, and his party arrived here yesterday from Wawona, on horseback. Today Mr. Harriman opened the trail from Nevada Falls to Glacier Point. He will leave tomorrow morning on the limited stage for Wawona, where he expects to spend several days.

$2.25

TODAY we are showing the newest of Summer hats—hard or soft. Only just unpacked and the dressiest of all headwear.

The shape you want.
The shade you want.
The size you want.
—and all guaranteed.
regular $2.50 hats—..... $2.25

Straw Hats

Today's arrival shows some very nobby straw hats for men at.....$1.00
—could sell for $1.50.

Children's new straw hats from.....50c

M. J. Keller Co.

Hatters, Furnishers
Tailors, Shirtmakers

1157-59 Washington Street
OAKLAND
Also San Francisco.

CENSUS RETURNS SHOW INCREASE

MARSHALS OF MELROSE AND ELMHURST DISTRICTS REPORT.

ELMHURST, May 7.—School Census Marshal Frank Storer, from this district, recently completed the enrollment of the children living in the district. The figures are as follows: Boys from 5 to 17 years, 159; girls from 5 to 17 years, 156; total of school age, 315; under 5 years, 109; grand total 424.

This gives the district a net gain over the report of last year of ten children between 5 and 17 years of age on which school money is apportioned. The number of teachers allowed for next year will be the same as during the present term, when five have been employed. Since the census was taken last year sixty-five children of the school age have moved from the district and seventy-five others have taken their places.

MELROSE SCHOOL CENSUS.

The school census of Melrose district was taken recently and the marshal, David Williams, reports on it as follows:

Boys between 5 and 17 years, 103; girls between 5 and 17 years, 83; total, 191; under five years, 84; total 275. Of the total number, 269 are native born and six of foreig birth.

MASONS WILL GO TO THE THEATER

The Boys' Band of the Decoto Masonic Home will give a concert this evening at the Macdonough. All the Masons are interested in the affair.

The sale of tickets has been large, induced not only by the worthy object of the entertainment, but by the excellent program that has been announced.

The unique feature of the event will be the Boys' Band from the home. This band is composed of orphans under the care of the Masons. The oldest member is 15 years of age and the youngest is the drum major, aged 8, while the average age of the members is 12 years. The entertainment is said to be given by this band, though the Royal Arch Masons have the matter in the hands of a committee headed by George H. Smith of this city.

The Elks' quartet volunteered its services, and the following excellent program has been arranged for the event:

PART I.

Masonic Home Boys' Band.....
(a) "Welcome"
(b) "Hi Le Hi Lo"
Elks' Male Quartet (Selected).... Everett Dowle, first tenor; C. Hart, second tenor; Charles Learn, first bass; Frank Ayers, second bass.
Aria, "Faust"—"Estrano poter il viso suo reder"..... Gounod
Miss Julia Johnson.
Professor Palmer's Junior Mandolin and Guitar Club.....
(a) "Beauty of Vienna Waltzes"..... De Harport
(b) "American Valor March"..... Siegel
Primos—Harry Ellis, Carl Larson, Vivian Dent, Harold Wildebrand. Secondos: Warren Osgood, Sadie Allen. Guitars—Tessa Dent, J. F. Palmer.
Trio—First act, "Il Trobatore"..Verdi "Infida qual voce.....
Miss Nellie Cline Neilson, soprano; E. A. Pierre, tenor; Senor Rodrego E. J. Kern, barytone.

PART II.

Masonic Home Boys' Band .....
(a) "The Bouquet" .....
(b) "El Capitan" .....
(c) Medley .....Bennett
Aria—"Il Trovatore"—"Ah Che la Morte"..... Verdi
John William Gwitt.
Impersonation—"The Naughty Little Girl"..... Miss Elizabeth Murray Bushnell.
Fifth Regiment Band Quartet (Selected).....
N. H. Braun, bass clarinet; Harry Leber, B flat clarinet; Charles H. Milner, trombone; John Laughland, trombone.
Recit and aria, I Vespri Sicliiani. Verdi "tu Palermo terra adorata."
Senor Rodrego E. J. Kern.

PART III.

"Turn Him Out," a farce in one act, by Thomas J. Williams. Cast: Nicodemus Nobbs, vender of juvenile toys, John Laughland; Macintosh Moke, F. J. Lea; Elegantine Roseleaf, Charles H. Wood; Julia, Moke's wife, Mrs. Mattie J. Palmer; Susan, a maid of all work, Miss Mabel Hipkins; first porter, George Cockerton; second porter, I. J. Palmer. Accompanists, Mrs. Robert E. Madern, Miss Margaret Davis.

RIGHT-OF-WAY NEAR HAYWARDS

REALTY TRANSFERS FOLLOW RUMORS OF A NEW RAILROAD.

HAYWARDS, May 7—Is there a railroad to be run through the valley beyond this city and in the vicinity of Dublin? That is the question which is agitating the people of this community at the present time.

It has been suggested by inquiries for right of way made of farmers by T. B. Russell who, at the same time acquired by purchase, the 160 acre orchard of Mrs. F. J. Anway.

This canvass for a right of way was followed by several other transfers of property in that vicinity which have been in the hands of the sellers for a number of years. Among the places so disposed of were the 400-acre tract of H. D. Rice which was bought by F. J. Quigley, and a 320-acre grain tract belonging to Mrs. D. Thomas which was bought by S. Jones.

PEACE IS PROBABLE

LONDON, May 7.—The wife of General Lucas Meyer, the commander of the Orange Free State forces, who is in this country, received a cable message from her husband yesterday saying that peace in South Africa was probable.

GOOD TIMES FOR DOGS AT SAN LEANDRO

Poundman Is Retired in the Country Town.

PROPOSITION MADE FOR LIGHT.

SAN LEANDRO, May 7.—The dogs of this place have no longer any cause for alarm while on the streets, for the dog-catcher is no more.

At Monday night's meeting of the Town Trustees Dog-catcher F. Ury was formally discharged and his office left vacant. No reasons were given for Ury's dismissal, but there was reason enough and he was not given an opportunity to talk on the matter, as the Board was adjourned in haste.

The dog-catcher made a great deal of noise and wanted to know all about it, but he was given small satisfaction. It has been said that the reasons for which Mr. Ury was dismissed are that it was complained to the Board that, instead of burying a great many dogs that fell beneath his hand, he threw them into San Leandro creek when that stream was running high.

It developed that these carcasses drifted down the creek and were systematically distributed along the bank at distances of not less than 100 yards. This was distasteful, no doubt, to those residing near the creek and hence the complaint. It was also said that dogs impounded in a pen back of the Town Hall were troubled with insomnia and during all of the night they entertained the neighborhood. These dogs have been allowed their freedom, and should the Board fail to appoint another dog-catcher the canines of this place will again resume their old-time freedom of the town.

WOULD LIGHT TOWN.

Mr. Angus of the Suburban Electric Light Company was present at the meeting of the Board and showed the members a few figures that may influence the establishment of an electric lighting system in San Leandro. Mr. Angus said that in San Leandro there are 69 gas lamps, which from last month's accounts he discovered cost $134.

For the same amount of money he will have placed on the streets 22 arc lights with more than ten times the lighting capacity of the present lights, or the same cost at which he says the present system is being operated. The lights can be secured by San Leandro at $6 a month apiece. He talked at some length on the question and requested that the Board take action on the matter as soon as possible. No definite move was made by the Trustees in regard to Mr. Angus' proposition, but it is probable that before the next meeting some action will be decided upon.

JOE DUTRA IMPROVED.

Joe Dutra, the 12-year-old boy who a short time ago fell beneath an engine and had his right leg severed at the knee, is now greatly improved and has been able to get about the streets. It was thought for a while that the boy would not recover, owing to his having lost a great deal of blood before a physician could be found. Dr. Tormey has the case in charge.

GONE TO BAKERSFIELD.

Mrs. George Gillespie left recently for Bakersfield, where she will visit for some time.

HAVE GONE SOUTH.

Mrs. S. Huff and daughter Jennie have gone to the southern part of the State, where they will remain for some time.

PURCHASED HARVESTER.

A. B. Phillips of Madera county recently purchased a combined harvester at the Best Works in this place.

MAKAWELI WILL BE LAUNCHED SATURDAY

The four-masted barkentine Makaweli, which is building at the shipyards of W. A. Boole & Son at the foot of Adeline street, will be launched Saturday afternoon, May 10th, at 4 o'clock.

The vessel is being built for Hind, Rolph & Company, and is intended for the lumber trade. Elaborate preparations are being made for the launching. The vessel will be christened by Miss Hind, daughter of the senior owner, who will break a bottle of California wine across her bow.

REFRESHMENTS FOR THE KINDERGARTEN PICNIC.

The committee having in charge the picnic of the Associated Kindergartens which will be held Saturday, has announced that if there is rain Thursday, the picnic will be postponed until Wednesday of next week.

The committee has requested that the refreshments promised for the 400 children be sent to the store of R. H. Chamberlain not later than 10:30 o'clock Friday morning. Already there has been promised twenty gallons of milk, 2,000 sandwiches, 500 small cakes, and a quantity of fruit. It is desired that the refreshments be sent in boxes, so that it will not be necessary to return anything.

MRS. BULLMAN WILL TAKE AN APPEAL.

ALAMEDA, May 7.—Mrs. Johanna Bullman has notified Judge Morris that on Friday she will present a notice of appeal. She was arrested some time ago and found guilty of disturbing the peace of a neighbor, Mrs. M. Pufumeo.

LORD SALISBURY'S SPEECH.

LONDON, May 7.—Lord Salisbury, during his speech today at the annual grand habitation of the Primrose League here, said the Government had not receded an iota from its previous peace terms to the Boers.

WON THE HANDICAP.

LONDON, May 7.—Caribine won the Chester cup (handicap of 2,550 sovereigns for 3-year-olds and upwards) at the Chester meeting today. St. Aldegonde was second and Sweet Sounds third. Sixteen horses ran.

DYSPEPSIA

To suffer from Dyspepsia means that your stomach is too weak to properly digest the food taken into it. What you need is **Hostetter's Stomach Bitters,** the best medicine in the world to cure **Dyspepsia, Indigestion, Insomnia, Nervousness and Malaria. Be sure to try it.**

HOSTETTER'S STOMACH BITTERS

C. WESTOVER & CO.
1118-1124 Washington St.
Bet. 12th and 13th
(EAST SIDE)

Neckwear

The choicest styles and within easy reach, because the prices are just right. In men's furnishings we have a complete line. Our window displays don't begin to give an idea of what we have inside, for we haven't windows enough to show more than a fraction of the new things.

Our Tailoring

department is under the management of Anderson and Hansen, tailors of renown. Their strong point is in the quality, style, beauty and value. We make suits the image of perfection, in fact they are so very good that you would expect to pay more.

C. WESTOVER & CO.
1118-1124 Washington St.
Bet. 12th and 13th
(EAST SIDE)

Our good Furniture puts
Character into the home.
The home is woman's throne.
Why not richly endow it?

Rugs of All Kinds

Rich, handsome Rugs, in every size, but not necessarily expensive. In Smyrna Rugs we show different sizes from the smallest up to the full room size; these rugs have a rich, deep pile, are exactly alike on both sides and are almost everlasting in wear. Royal Wilton Rugs in rich, deep color effects. Moquette Rugs in charming colorings. Axminster Rugs in choice colors, and a splendid showing of Art Squares in all sizes and very handsome patterns. Likewise our Carpets.

Globe Furniture Co.

520-24 THIRTEENTH STREET
Phone Grove 341
A. J. PATTERSON J. H. FAIRCHILD GEO. W. HUMPHREY

MAKING QUILTS FOR NEW HOME

FRUITVALE KING'S DAUGHTERS DONATE TO RELIEF FUND.

FRUITVALE, May 7.—Yesterday afternoon the Fruitvale King's Daughters met at the Chapel and devoted several hours to making quilts for the new home, which is being established by the order. The ladies of this place have so far been very successful in their work of raising money for the relief fund and donations towards fitting out the new place. They have already collected a number of fine quilts. Another meeting will be held soon and in the meantime the members will continue working on the quilts.

TEMPERANCE RALLY.

On next Sunday evening the Church Temperance Federation will hold a rally at the Congregational Church in this place. There will be speakers present who will discuss temperance subjects. A fine musical program will also be rendered.

LARGE LUMBER RECEIPTS.

There have been several large receipts of lumber at the Puget Sound Lumber Company's wharf recently.

The four-master schooner Charles W. Crocker is discharging 900,000 feet of Puget Sound pine at the wharf; the schooner Roy Sommers is discharging 400,000 feet and the schooner Marrion, 450,000 feet. The schooner Weathwax, 500,000 feet and the schooner Una, 350,000 feet, are now due, as well as a schooner now taking on a cargo at Port Hadlock. Two schooners with cargoes of Humboldt lumber are expected Saturday.

For Over Fifty Years

Mrs. Winslow's Soothing Syrup has been used for children teething. It soothes the child, softens the gums, allays all pain, cures wind colic and is the best remedy for diarrhoea. Twenty-five cents.

Dr. M. M. Enos

Has returned from the East and resumed practice in permanent offices in the Abrahamson Building, southeast corner of Washington and Thirteenth. 'Phone Brown 21.

Cutter's Place

Is cool, restful and a rendezvous for old friends and good liquors. 473 Ninth street.

Smoke Home Made Cigars.

The Mercantile Cigar Company of 442 San Pablo avenue are making cigars that are fast becoming popular because they are exceptionally good. Ask for them. They'll please you.

MONARCH COFFEE AND SPICES

Are absolutely the best. Ask your dealer for them. Take no substitute. When you get the "Monarch" you get the best. Mills at 814 Washington street. Landgraf & Hansen, props.

Reliable service. American Express and Storage Co., 459 Seventh street; phone John 681.

Call for "Priest's Naps." It is the best. 380 Thirteenth street. Telephone John 634.

UP TO DATE SODA WORKS.

Removal of The Oakland Pioneer Soda Works to Tenth and Webster Streets.

The latest machinery for the manufacture of distilled waters has been placed in the commodious building at the southeast corner of Tenth and Webster streets. The entire establishment of the Oakland Pioneer Soda Water Co. has undergone a complete transformation. A double distiller has been added to accommodate the increased trade and to insure to patrons the purest and best of distilled waters. A specialty will be made of their Highland ginger ale, which is pronounced the finest drink in the line of distilled waters. This water has been sought in San Francisco as well as Oakland, and in order to furnish the demand larger quarters were required. All are invited to call and inspect the works.

To Let

Tables, chairs and dishes for parties. H. Schellhaas the Old Reliable furniture dealer, corner store Eleventh street.

Cook Stoves.

Granite and tinware at reduced rates. H. Schellhaas, Eleventh street.

See Forsyth, 468 Tenth street, before you buy your tickets it going East.

ABSOLUTE SECURITY.

Genuine
Carter's
Little Liver Pills.
Must Bear Signature of
Brent Good
See Fac-Simile Wrapper Below.

Very small and as easy to take as sugar.

CARTER'S LITTLE LIVER PILLS.
FOR HEADACHE.
FOR DIZZINESS.
FOR BILIOUSNESS.
FOR TORPID LIVER.
FOR CONSTIPATION.
FOR SALLOW SKIN.
FOR THE COMPLEXION
Price 25 Cents | GENUINE MUST HAVE SIGNATURE. Purely Vegetable. Brent Good
CURE SICK HEADACHE.

GENUINE SPRING LAMB
Hind Quarters 15c lb.
Fore Quarters 12½c lb.
Hamburg Steak 10c lb.
Other meats proportionally low.
G. T. LOHER, 211 San Pablo Avenue
Bet. 16th and 17th sts. Home Main 1007.
Free delivery.

25 PER CENT DISCOUNT ON 5000 PICTURES DURING THE MONTH OF MAY. SAAKE—9, 13, 17, TELEGRAPH AVENUE.

WISHART'S SPECIAL SALE

Ayres' Skin Soap (Box 40c); cake 15c
Regular 25c cake
Pepsin Chewing Gum 3 packs 10c
Adam's or Beeman's.
Coke's Dandruff Cure
Others ask $1. Bottle 65c
Whirling Spray Syringes
Regular price $3.50. $3.00

4-qt. Fountain Syringes
Regular $1.50. This 75c will be the last sale on these goods. 'Buy Now.'
Epsom Salts } 1-lb pack-
Bicarb Soda } ages 10c
Seidlitz Powders ... 25c
(12 in box.)
Regular price 50c.
Violet Ammonia }
Violet Witch Hazel } Pint Bottles 25c

TRADE WISH MARK

BAY RUM, $1 size, - - 75c
In original stone jugs as imported.

This Sale Ends Saturday Night, May 10th
11 P. M.

WISHART'S DRUG STORE
Tenth & Washington Sts.
OAKLAND, CAL.